Second Edition

Newport Daily News.

Second Edition

ESTABLISHED 1846. NEWPORT, R. I., FRIDAY, OCTOBER 23, 1914.—TWELVE PAGES. PRICE TWO CENTS.

HEATING TIME

Close at hand. Not a happy thing to think about; but one it's best to handle before Jack-the-Biter lands on the scene.

OUR HEATING LINE

Is full of comfortable suggestions. Handsome parlor stoves with all the latest devices for getting the greatest amount of heat from the least amount of fuel; fire place fittings of every description; little Miller Heaters that go around with you from room to room and kill the chill till the big heater can seasonably be put to work. The first uncomfortable moment you have—think of us.

A. C. TITUS CO., 225-229 Thames St. NEWPORT, R. I.

KIMONAS

ew and Attractive Models andfabrics.

Our Leadership in this Branch of Women's Apparel Cannot be Disputed.

We offer now these Bargains to open the Fall Season.

Crepe and Flannelette Kimonas worth $1.25, - - - 79c

$1.75 Flannelette Kimonas $1.29

$2.19 Flannelette Kimonas $1.59

ome Especially Fine Garments worth $3.00 $2.25

YOU SHOULD BUY TWO OR THREE

John H. Kazanjian & Co.

Tel. 58. Bellevue Ave., Cor. Bath Road.

1915 OVERLAND

MODELS 80 and 81.

Now on Exhibition. Call and see them.

NEWPORT ENGINEERING WORKS.

FALL MILLINERY DISPLAY.

AARON,

Bon Ton Millinery, Phone 627. 233 Thames St.

TAXICABS.

FORD CAR AGENCY.

TARK BROS. TEL. 859

Don't let this winter Go by without trying our

SEPARATOR COAL

Cheapest in the end.

NEWPORT COAL COMPANY.

POSTOFFICE SQUARE.

ESTABLISHED 1882. TELEPHONE 79.

FILET LACES.

An enormous collection of Real and Imitation Filet Laces are the main attraction in our store.

While in the lace line Filet is in such vogue, naturally lovers of laces will like to see a good assortment to select from.

We are so well prepared to fill your wants in the best manner possible.

Filet Squares, 4 inch square, to Cushion Top sizes from 25c to $25.00.

Filet Scarfs $5.00 to $45.00

Real Filet Laces by the yard. It is the largest variety of Laces in Newport.

THE KAZANJIAN COMPANY,

140-144 BELLEVUE AVENUE. A. H. BOZYAN, Manager.

STILL NO DECISION IN GAME OF GIVE AND TAKE.

Shells of Allied War Craft Fail to Stop the German Onslaughts.

Advance on Warsaw Turned Into Retreat, But Austrians Hold the Vistula.

The Germans and the allies continue their desperate game of give and take in west Flanders and northeastern France today, neither side claiming a decisive advantage. French warships are said to have joined the British naval forces forming the extreme left of the allies and fresh German re-inforcements are reported constantly coming up. Not since the opening of hostilities have the warring forces appeared to be so evenly matched.

The allied war craft in the straits of Dover are shelling the German right without stopping the onslaughts on the German land forces. The allied armies have gained ground at several points and been forced to fall back at others.

This afternoon's French official statement says violent attacks are being made by Germans all along the line from the sea to canal La Bassee. They have delivered heavy blows in the region of Arras and on the river Somne. Generally the allies have held their own, though pushed back from some positions. They have progressed to the north and on the south of the river Somne and in the regions of the Meuse. The Germans appear to be making new efforts with their re-inforcements.

Russian advices continue to insist that German advance on Warsaw has been turned into a retreat. It is admitted, however, that Germans and Austrians still hold the Vistula south of the Pilica river. Berlin and Vienna report Austrian successes south of Przemysl.

The fast German cruiser Karlshue has become a rival of the Emden as a destroyer of the enemy's merchant vessels. Word comes from the Canary islands that the Karlshue has sunk 13 British merchantmen in the Atlantic.

The German press generally charges outrages against the allied troops. The Vorwaerts, the Socialist organ of Berlin, is an exception. It states that upon investigation it has found no basis of truth in the allegations of cruelties inflicted upon German soldiers and civilians.

A news despatch from Copenhagen says the shipyards at Kiel are constructing a fleet of 30 armored lighters, which may be used in transporting a German land force to the shores of England.

FRENCH NAVY STANDS BY BRITISH MONITORS.

Warships and Air Craft Aiding Land Forces in Channel Fight.

German Line South of Ostend Reported Cut, Retirement Begun.

LONDON, Oct. 23.—Vessels from the French navy, having crept around the coast, were today standing by the British monitors which are hurling shells landward between Ostend and Nieuport, on the Belgian coast, in continuation of the fierce battle between Germany and allies for the possession of the North sea and channel ports.

For the first time since the war began, aircraft and warships are aiding simultaneously in the movements of land forces, thus the struggle is being waged in the air, on the sea and on land at the same time.

The Germans are hurrying forward fresh troops and heavy guns, the latter to make reply to the damaging fire from the ships and, although they have been pushed back at certain points, they appear to be holding their line between the sea and La Bassee without, however, making noteworthy progress.

The fight, so far as Belgium is concerned, has now resolved itself into a terrific artillery duel, in which it is claimed that the allies, by reason of their long range guns, have been having the advantage. The Germans claim to have put a British torpedo boat out of action.

Albert, King of the Belgians, who since his retirement from Ostend has been reported at various points in northern France, appears to be actually at the scene of fighting. This information is on the authority of the British Admiralty. Despatches say that the queen also is with the Belgian army, but this must be classed as a rumor, much the same as the reports that General Von Moltke, chief of the German general staff, is seriously ill, or the statement that Emperor William again has moved his headquarters. The report that General Von Moltke's son has been killed also is revived.

That the German line south of Ostend has been cut, and that a retirement has set in, figures among a number of other unconfirmed news reports today. On the other hand, a correspondent of the Times points out that the Germans have not left Bruges and that they are still in great force in the neighborhood of Ostend. What withdrawal of troops there has been toward Bruges, the correspondent says, is only a precautionary measure.

A message from Havre says that the Belgians have re-gained the right bank of the river, or, if preferred, the Canal Yser, and this is the first known that they were forced to give

[Continued on Fourth Page.]

SITUATION OF THE ALLIES MAINTAINED

Germans Continue Attacks Between Sea and the Canal.

French Progressing North and South of the Somme Towards Rosieres.

PARIS, Oct. 23.—The official announcement given at the war office this afternoon says:

"On our left wing the very considerable German forces, whose presence was reported yesterday, have continued very violent attacks in the entire region between the sea and the canal of La Bassee.

"Generally speaking, the situation of the allied forces has been maintained. If the allies have had to cede certain points they have advanced at others. The enemy also has evidenced very great activity in the region of Arras and on the River Somme. To the north and to the south of this stream we have progressed, particularly to the region of Rosieres.

"In Santerre, in the region of Verdun, and in the region of Pont a Mousson, we have had some partial successes. On the rest of the front there is nothing to report.

"To sum up—The enemy appears to be undertaking along the major part of the front, and particularly between the North sea and the Oise, a new effort making use of corps made up of new organizations. These are composed of men recently drilled, some of them very young and others of middle age and have staffs drawn from various parts of the army.

"Russia—To the south of the Pilica the Germans stil hold the Vistula river, with the exception of the line from Ivangorod to Kozielide. This they have abandoned, pursued by Russians.

"All the efforts made by the Austrians to cross the River San to the north of Jaroslau have been repulsed and the Russians are undertaking the offensive in this region."

MONITORS DO GREAT WORK.

Battle of Flanders Gives Rise to Attack Near Verne's Birthplace.

PARIS, Oct. 23.—The struggle on the line extending into Belgium, now called the Battle of Flanders, gave rise to an engagement along the coast as near as possible to the birthplace of Jules Verne, in which aircraft and submarines participated, realizing for the first time, in the same encounter, the dreams of the Frenchman. The British monitors off shore did great execution on the German trenches among those reported killed being General Von Tripp and his staff. While the allies' airmen cleverly directed the aim of the marine guns, the German submarines lying in wait attacked the monitors, but without result, because the later was so far in shore Here agin the critic's remark that the attempt of the Germans to turn the allies' left and reach the French coast has been defeated, and

[Continued on Fourth Page.]

THIRTEEN BRITISH MERCHANTMEN SUNK.

Vessel Sent Down in the Atlantic by the Karlsrhue.

More Than 400 Men of the Crews of the Ships Prisoners.

LONDON, Oct. 23.—A despatch from Teneriffe, to the Daily Mail, under date of Thursday, reports that German cruiser Karlsrhue has sunk 13 British merchantmen in the Atlantic. The news of the Karlsrhue's exploit, according to the Mail's correspondent, was brought to Teneriffe by German steamer Crefeld, which arrived there with the crews of British steamers Stratroy, Highland Hope, Indrani, Rio Iguassu, Farn, Nicete, Maria de Larrinaga, Cervantes, Carnish City, Pruth, Condor and Lynrowan, all of which were sunk by the Karlsrhue. The Crefeld was accompanied into port by German steamer Patagonia. Later messages state that over 400 men of the crew are prisoners and that the merchantmen were mostly sunk in the Atlantic. The ships were mostly engaegd in the South American trade and their total tonnage is about 60,000.

Cruiser Karlsrhue, a ship of a trifle less than 5,000 tons has had in this war a career as eventful in the Atlantic as that of her smaller sister ship, the Emden, in the Indian ocean. The Karlsrhue first came into notice at the outbreak of the war when she appeared in the vicinity of Sandy Hook, apparently in wait for British merchantmen leaving New York. For a few days the British shipping hugged their piers and then came news that the Karlsrhue had been driven away by the approach of several British cruisers. August 9 the Karlsrhue appeared in the harbor of San Juan, Porto Rico, where she coaled and then again took to the seas. Soon after it was learned that the Karlsrhue had been in a sensational running fight at sea with British cruisers Suffolk and Bristol.

It appears that British cruisers came unexpectedly upon the Karlsrhue while she was coaling from steamer Kronprinz Wilhelm. The cruisers engaged in a running fight, while the Kronprinz Wilhelm, through her superior speed, easily escaped. The Karlsrhue eluded her pursuers and an unconfirmed report had it that she damaged the Bristol in this fight. Since then the Karlsrhue has appeared in several West Indian ports for coal, after preying in various southern seas on British commerce. An official statement given out in Berlin October 3 said she had sunk seven British steamers in the Atlantic.

The Karlsrhue is comparatively a new ship, having gone into commission early in 1913. She is very fast, having a speed of 27 knots, which has enabled her this far to successfully elude the persistent British pursuit. Her main armament consists of twelve 4.1 inch guns and she carries a crew of 373 men.

WARRANTS BEING ENTERED.

Police Try to Connect Men Arrested in New London With Robberies.

PROVIDENCE, Oct. 23.—Police throughout New England are trying to connect the six suspects arrested yesterday at New London, Conn., with the wrecking of safes in many cities and towns recently. The men will be arraigned Saturday on charges of breaking and entering in the night, and larceny in connection with the robbing of several stores yesterday in a building in the business centre of this city.

Springfield, Mass., detectives already have left warrants with the Providence police, and the New Haven, Conn., authorities intend to send papers to this city at once. Both Springfield and New Haven charge the prisoners with rifling a number of safes.

MEMBERS OF CREW SAVED.

Sewdish Steamer Alice Blown Up by a Mine in the North Sea.

LONDON, Oct. 23.—Swedish steamer Alice, homeward bound from London, has been blown up by a mine in the North sea. She sank in three minutes. All the members of her crew were saved.

PREPARING TO MOVE FORWARD.

Havre Despatch Says Belgians Have Re-Gained Right Bank of the Yser.

LONDON, Oct. 23.—A despatch from Havre to the Daily Telegraph states that the Belgians have re-gained the right bank of the Yser and are preparing to move forward.

STATED OFFICIALLY.

Shots Fired on Danish Submarine Not from German Warship.

BERLIN, Oct. 23, by wireless to Sayville, Long Island.—It is officially declared in Berlin today that the mysterious shots fired recently on a Danish submarine boat did not come from any German warship.

COMMERFORD, TAILOR.

OVER 233 THAMES STREET, Phone 9929.

Low Prices FOR Friday and Saturday

Western Chickens	.25
Western Fowls	.22
Shoulders Veal	.16
Fresh Shoulder Hams	.18
Legs Mutton	.18
Butter	.35

The Edward A. Brown Co., 274 Thames St.

George E. Vernon & Co.

FURNITURE and CHINA

PACKED and SHIPPED.

STORAGE.

91 JOHN STREET, NEWPORT, R. I

Heating Apparatus ALTERATIONS and REPAIRS For Fine Residences.

Philip F. Conroy, 181 Thames Street. Gas Lt. Co's Building.

IT WILL PAY YOU TO LEAVE YOUR ORDER HERE.

Legs Mutton	16c lb
Legs Yearling Mutton	18c lb
Rib Mutton Chops	18c lb
Forequarter Mutton 8 to	10c lb
Forequarters Lamb	10c to 12c lb
Small Pieces of Veal to roast	16c to 22c lb
Small Roasting Chicken	24c lb
Frying Chicken	25c lb
Bacon by the strip	20c lb

Marlborough Market.

94 Thames St. Telephones 76 or 77

1842. THE T. MUMFORD SEABURY CO. 1914.

Gaiter Boots.

The new button boot for women, of patent colt, with plain vamps, fawn colored cloth tops and the new concave heels. The fashionable boot for Fall.

$5.00 a pair.

The SEABURY CO.

214 Thames Street. Tel. 787.

For Sale.

Large Stable with modern living apartment and about 6,000 sq. ft. of land situated in Stockholm street.

A fine cottage of six rooms, all improvements, in southern part of the city.

T. J. O'NEILL, 217-219 SPRING STREET. Phone 1159.

GIBSON BROS., FLORISTS.

If there's anything you want in Flowers or Floral Decoration we can furnish it for any occasion.

Our Greenhouses are on Malbone Ave. Our Nurseries on Bliss Road and our store 138 Bellevue Avenue. Phones 857 & 367. Night 851.

Joseph & John W. Gibson, Proprietors.

THE BEE HIVE

HOME OF DEPENDABLE MERCHANDISE

SWEATER VALUES

For men, women and children. Every size, style and price in the largest assortment ever shown in Newport. We make claim that sweaters at our prices are the best money can buy anywhere and we stand back of every one sold. They are to be had in every between prices in all new and worthy styles at prices that are not to be luplicated for value.

These are typical examples of the great values to be had here and are marked special for our Sweater Week.

98c Ladies' and Men's Sweaters, adjustable collars, extra heavy and well woven, real price $1.49.

$1.49 Ladies' and Men's Sweaters, worth $2.95, has the warmth of a heavy coat.

$3.25 Regular Coat Sweaters, double extra heavy, a coat or jacket is not necessary with one of the sweaters. Value $4.75, our price $3.25

$4.49 2 tone, newest style, mercerized styles, stylish, practical and warm.

$6.50 very heavy Shaker Knit Coats, guaranteed cold proof, built like a college football sweater.

Also Ladies' and Men's Sweaters at $1.95, $2.75 $2.95, $3.95 up to $9.50

Children's Sweaters 50c to $1.98. All colors and sizes and some special values this week.

ANGORA WOOL SCARFS striped colors 98c

TEDDY BEAR SUITS for children in colors $2.50

Angora and Cardigan Jackets and Japanese Quilted Jackets $1.25, 98c, $1.49 Long Sleeves $1.49

49c—98c Jersey Knit Skirts, all colors, great value, can be worn with the tight fitting skirts.

Our Sweaters stand the acid test of wear and service.

S.H. Trading Stamps to all wishing them.

HESS & CO FOUNDED 1865

Second Edition

Newport Daily News.

Second Edition

ESTABLISHED 1846. NEWPORT, R. I., FRIDAY, OCTOBER 23, 1914.—TWELVE PAGES. PRICE TWO CENTS.

HEATING TIME

Close at hand. Not a happy thing to think about; but one it's best to handle before Jack-the-Biter lands on the scene.

OUR HEATING LINE

Is full of comfortable suggestions. Handsome parlor stoves with all the latest devices for getting the greatest amount of heat from the least amount of fuel; fire place fittings of every description; little Miller Heaters that go around with you from room to room and kill the chill till the big heater can seasonably be put to work. The first uncomfortable moment you have—think of us.

A. C. TITUS CO., 225-229 Thames St. NEWPORT, R. I.

KIMONAS

New and Attractive Models and fabrics.

Our Leadership in this Branch of Women's Apparel Cannot be Disputed.

We offer now these Bargains to open the Fall Season.

Crepe and Flannelette Kimonas worth $1.25, - - - 79c
$1.75 Flannelette Kimonas $1.29
$2.19 Flannelette Kimonas $1.59
Some Especially Fine Garments worth $3.00 $2.25

YOU SHOULD BUY TWO OR THREE

John H. Kazanjian & Co.

Tel. 56. Bellevue Ave., Cor. Bath Road.

1915
OVERLAND
MODELS 80 and 81.
Now on Exhibition. Call and see them.
NEWPORT ENGINEERING WORKS.

FALL MILLINERY DISPLAY.

AARON,

Bon Ton Millinery, 233 Thames St.
Phone 627.

TAXICABS.

FORD CAR AGENCY.

STARK BROS. TEL. 859

Don't let this winter
Go by without trying our
SEPARATOR COAL
Cheapest in the end.
NEWPORT COAL COMPANY.
POSTOFFICE SQUARE.

ESTABLISHED 1882. TELEPHONE 79.

FILET LACES.

An enormous collection of Real and Imitation Filet Laces are the main attraction in our store.

While in the lace line Filet is in such vogue, naturally lovers of laces will like to see a good assortment to select from.

We are so well prepared to fill your wants in the best manner possible.

Filet Squares, 4 inch square, to Cushion Top sizes from 25c to $25.00.

Filet Scarfs $5.00 to $45.00

Real Filet Laces by the yard. It is the largest variety of Laces in Newport.

THE KAZANJIAN COMPANY,

149-144 BELLEVUE AVENUE. A. H. BOZYAN, Manager.

STILL NO DECISION IN GAME OF GIVE AND TAKE.

Shells of Allied War Craft Fail to Stop the German Onslaughts.

Advance on Warsaw Turned Into Retreat, But Austrians Hold the Vistula.

The Germans and the allies continue their desperate game of give and take in west Flanders and northeastern France today, neither side claiming a decisive advantage. French warships are said to have joined the British naval forces forming the extreme left of the allies and fresh German re-inforcements are reported constantly coming up. Not since the opening of hostilities have the warring forces appeared to be so evenly matched.

The allied war craft in the straits of Dover are shelling the German right without stopping the onslaughts on the German land forces. The allied armies have gained ground at several points and been forced to fall back at others.

This afternoon's French official statement says violent attacks are being made by Germans all along the line from the sea to canal La Bassee. They have delivered heavy blows in the region of Arras and on the river Somne. Generally the allies have held their own, though pushed back from some positions. They have progressed to the north and on the south of the river Somne and in the regions of the Meuse. The Germans appear to be making new efforts with their re-inforcements.

Russian advices continue to insist that German advance on Warsaw has been turned into a retreat. It is admitted, however, that Germans and Austrians still hold the Vistula south of the Pilica river. Berlin and Vienna report Austrian successes south of Przemysl.

The fast German cruiser Karlshue has become a rival of the Emden as a destroyer of the enemy's merchant vessels. Word comes from the Canary islands that the Karlshue has sunk 13 British merchantmen in the Atlantic.

The German press generally charges outrages against the allied troops. The Vorwaerts, the Socialist organ of Berlin, is an exception. It states that upon investigation it has found no basis of truth in the allegations of cruelties inflicted upon German soldiers and civilians.

A news despatch from Copenhagen says the shipyards at Kiel are constructing a fleet of 30 armored lighters, which may be used in transporting a German land force to the shores of England.

FRENCH NAVY STANDS BY BRITISH MONITORS.

Warships and Air Craft Aiding Land Forces in Channel Fight.

German Line South of Ostend Reported Cut, Retirement Begun.

LONDON, Oct. 23.—Vessels from the French navy, having crept around the coast, were today standing by the British monitors which are hurling shells landward between Ostend and Nieuport, on the Belgian coast, in continuation of the fierce battle between Germany and allies for the possession of the North sea and channel ports.

For the first time since the war began, aircraft and warships are aiding simultaneously in the movements of land forces, thus the struggle is being waged in the air, on the sea and on land at the same time.

The Germans are hurrying forward fresh troops and heavy guns, the latter to make reply to the damaging fire from the ships and, although they have been pushed back at certain points, they appear to be holding their line between the sea and La Bassee without, however, making noteworthy progress.

The fight, so far as Belgium is concerned, has now resolved itself into a terrific artillery duel, in which it is claimed that the allies, by reason of their long range guns, have been having the advantage. The Germans claim to have put a British torpedo boat out of action.

Albert, King of the Belgians, who since his retirement from Ostend has been reported at various points in northern France, appears to be actually at the scene of fighting. This information is on the authority of the British Admiralty. Despatches say that the queen also is with the Belgian army, but this must be classed as a rumor, much the same as the reports that General Von Moltke, chief of the German general staff, is seriously ill, or the statement that Emperor William again has moved his headquarters. The report that General Von Moltke's son has been killed also is revived.

That the German line south of Ostend has been cut, and that a retirement has set in, figures among a number of other unconfirmed news reports today. On the other hand, a correspondent of the Times points out that the Germans have not left Bruges and that they are still in great force in the neighborhood of Ostend. What withdrawal of troops there has been toward Bruges, the correspondent says, is only a precautionary measure.

A message from Havre says that the Belgians have re-gained the right bank of the river, or, if preferred, the Canal Yser, and this is the first known that they were forced to give

[Continued on Fourth Page.]

SITUATION OF THE ALLIES MAINTAINED

Germans Continue Attacks Between Sea and the Canal.

French Progressing North and South of the Somme Towards Rosieres.

PARIS, Oct. 23.—The official announcement given at the war office this afternoon says:

"On our left wing the very considerable German forces, whose presence was reported yesterday, have continued very violent attacks in the entire region between the sea and the canal of La Bassee.

"Generally speaking, the situation of the allied forces has been maintained. If the allies have had to cede certain points they have advanced at others. The enemy also has evidenced very great activity in the region of Arras and on the River Somme. To the north and to the south of this stream we have progressed, particularly to the region of Rosieres.

"In Santerre, in the region of Verdun, and in the region of Pont a Mousson, we have had some partial successes. On the rest of the front there is nothing to report.

"To sum up—The enemy appears to be undertaking along the major part of the front, and particularly between the North sea and the Oise, a new effort making use of corps made up of new organizations. These are composed of men recently drilled, some of them very young and others of middle age and have staffs drawn from various parts of the army.

"Russia—To the south of the Pilica the Germans still hold the Vistula river, with the exception of the line from Ivangorod to Kozielide. This they have abandoned, pursued by Russians.

"All the efforts made by the Austrians to cross the River San to the north of Jaroslau have been repulsed and the Russians are undertaking the offensive in this region."

MONITORS DO GREAT WORK.

Battle of Flanders Gives Rise to Attack Near Verne's Birthplace.

PARIS, Oct. 23.—The struggle on the line extending into Belgium, now called the Battle of Flanders, gave rise to an engagement along the coast as near as possible to the birthplace of Jules Verne, in which aircraft and submarines participated, realizing for the first time, in the same encounter, the dreams of the Frenchman. The British monitors off shore did great execution on the German trenches, among those reported killed being General Von Tripp and his staff. While the allies' airmen cleverly directed the aim of the marine guns, the German submarines lying in wait attacked the monitors, but without result, because the later was so far in shore. Here agin the critic's remark that the attempt of the Germans to turn the allies' left and reach the French coast has been defeated, and

[Continued on Fourth Page.]

THIRTEEN BRITISH MERCHANTMEN SUNK.

Vessel Sent Down in the Atlantic by the Karlsrhue.

More Than 400 Men of the Crews of the Ships Prisoners.

LONDON, Oct. 23.—A despatch from Teneriffe, to the Daily Mail, under date of Thursday, reports that German cruiser Karlsrhue has sunk 13 British merchantmen in the Atlantic. The news of the Karlsrhue's exploit, according to the Mail's correspondent, was brought to Teneriffe by German steamer Crefeld, which arrived there with the crews of British steamers Stratroy, Highland Hope, Indrani, Rio Iguassu, Farn, Nicolo, Maria de Larrinaga, Cervantes, Carnish City, Pruth, Condor and Lynrowan, all of which were sunk by the Karlsrhue. The Crefeld was accompanied into port by German steamer Patagonia. Later messages state that over 400 men of the crew are prisoners and that the merchantmen were mostly sunk in the Atlantic. The ships were mostly engaegd in the South American trade and their total tonnage is about 60,000.

Cruiser Karlsrhue, a ship of a trifle less than 5,000 tons has had in this war a career as eventful in the Atlantic as that of her smaller sister ship, the Emden, in the Indian ocean. The Karlsrhue first came into notice at the outbreak of the war when she appeared in the vicinity of Sandy Hook, apparently in wait for British merchantmen leaving New York. For a few days the British shipping hugged their piers and then came news that the Karlsrhue had been driven away by the approach of several British cruisers. August 9 the Karlsrhue appeared in the harbor of San Juan, Porto Rico, where she coaled and then again took to the seas. Soon after it was learned that the Karlsrhue had been in a sensational running fight at sea with British cruisers Suffolk and Bristol.

It appears that British cruisers came unexpectedly upon the Karlsrhue while she was coaling from steamer Kronprinz Wilhelm. The cruisers engaged in a running fight, while the Kronprinz Wilhelm, through her superior speed, easily escaped. The Karlsrhue eluded her pursuers and an unconfirmed report had it that she damaged the Bristol in this fight. Since then the Karlsrhue has appeared in several West Indian ports for coal, after preying in various southern seas on British commerce. An official statement given out in Berlin October 2 said she had sunk seven British steamers in the Atlantic.

The Karlsrhue is comparatively a new ship, having gone into commission early in 1913. She is very fast, having a speed of 27 knots, which has enabled her this far to successfully elude the persistent British pursuit. Her main armament consists of twelve 4.1 inch guns and she carries a crew of 373 men.

WARRANTS BEING ENTERED.

Police Try to Connect Men Arrested in New London With Robberies.

PROVIDENCE, Oct. 23.—Police throughout New England are trying to connect the six suspects arrested yesterday at New London, Conn., with the wrecking of safes in many cities and towns recently. The men will be arraigned Saturday on charges of breaking and entering in the night, and larceny in connection with the robbing of several stores yesterday in a building in the business centre of this city.

Springfield, Mass., detectives already have left warrants with the Providence police, and the New Haven, Conn., authorities intend to send papers to this city at once. Both Springfield and New Haven charge the prisoners with rifling a number of safes.

MEMBERS OF CREW SAVED.

Sewdish Steamer Alice Blown Up by a Mine in the North Sea.

LONDON, Oct. 23.—Swedish steamer Alice, homeward bound from London, has been blown up by a mine in the North sea. She sank in three minutes. All the members of her crew were saved.

PREPARING TO MOVE FORWARD.

Havre Despatch Says Belgians Have Re-Gained Right Bank of the Yser.

LONDON, Oct. 23.—A despatch from Havre to the Daily Telegraph states that the Belgians have re-gained the right bank of the Yser and are preparing to move forward.

STATED OFFICIALLY.

Shots Fired on Danish Submarine Not from German Warship.

BERLIN, Oct. 23, by wireless to Sayville, Long Island.—It is officially declared in Berlin today that the mysterious shots fired recently on a Danish submarine boat did not come from any German warship.

COMMERFORD,
TAILOR.
OVER 233 THAMES STREET,
Phone 9929.

Low Prices
FOR
Friday and Saturday

Western Chickens	.25
Western Fowls	.22
Shoulders Veal	.16
Fresh Shoulder Hams	.18
Legs Mutton	.18
Butter	.35

The Edward A. Brown Co.,
274 Thames St.

George E. Vernon & Co.
FURNITURE and CHINA
PACKED and SHIPPED.
STORAGE.
91 JOHN STREET, NEWPORT, R. I

Heating Apparatus
ALTERATIONS and REPAIRS
For Fine Residences.
Philip F. Conroy,
181 Thames Street.
Gas Lt. Co's Building.

IT WILL PAY YOU
TO LEAVE YOUR ORDER HERE.

Legs Mutton	16c lb
Legs Yearling Mutton	18c lb
Rib Mutton Chops	18c lb
Forequarter Mutton 8 to 10c lb	
Forequarters Lamb	10c to 12c lb
Small Pieces of Veal to roast	16c to 22c lb
Small Roasting Chicken	24c lb
Frying Chicken	25c lb
Bacon by the strip	20c lb

Marlborough Market.
94 Thames St. Telephones 76 or 77

1842. THE T. MUMFORD SEABURY CO. 1914.

Gaiter Boots.

The new button boot for women, of patent colt, with plain vamps, fawn colored cloth tops and the new concave heels. The fashionable boot for Fall.

$5.00 a pair.

The SEABURY CO.
214 Thames Street. Tel. 787.

For Sale.

Large Stable with modern living apartment and about 6,000 sq. ft. of land situated in Stockholm street.

A fine cottage of six rooms, all improvements, in southern part of the city.

T. J. O'NEILL,
217-219 SPRING STREET.
Phone 1159.

GIBSON BROS., FLORISTS.

If there's anything you want in Flowers or Floral Decoration we can furnish it for any occasion.

Our Greenhouses are on Malbone Ave. Our Nurseries on Bliss Road and our store 138 Bellevue Avenue. Phones 857 & 367. Night 851.

Joseph & John W. Gibson,
Proprietors.

THE BEE HIVE
THE HOME OF DEPENDABLE MERCHANDISE

SWEATER VALUES

For men, women and children. Every size, style and price in the largest assortment ever shown in Newport. We make claim that sweaters at our prices are the best money can buy anywhere and we stand back of every one sold. They are to be had in every between prices in all new and worthy styles at prices that are not to be duplicated for value.

These are typical examples of the great values to be had here and are marked special for our Sweater Week.

98c Ladies' and Men's Sweaters, adjustable collars, extra heavy and well woven, real price $1.49.

$1.49 Ladies' and Men's Sweaters, worth $2.95, has the warmth of a heavy coat.

$3.25 Regular Coat Sweaters, double extra heavy, a coat or jacket is not necessary with one of the sweaters. Value $4.75, our price $3.25

$4.49 2 tone, newest style, mercerized styles, stylish, practical and warm.

$6.50 very heavy Shaker Knit Coats, guaranteed cold proof, built like a college football sweater.

Also Ladies' and Men's Sweaters at $1.95, $2.75 $2.95, $3.95 up to $9.50

Children's Sweaters 50c to $1.98. All colors and sizes and some special values this week.

ANGORA WOOL SCARFS striped colors 98c

TEDDY BEAR SUITS for children in colors $2.50

Angora and Cardigan Jackets and Japanese Quilted Jackets $1.25, 98c, $1.49 Long Sleeves $1.49

49c—98c Jersey Knit Skirts, all colors, great value, can be worn with the tight fitting skirts.

Our Sweaters stand the acid test of wear and service.

Trading Stamps to all wishing them.

HESS & CO.

THE END OF THE FLORIDA.

Seizure by Commander Collins a Violation of Neutrality But Not Punished.

[Boston Transcript.]

The destruction of the Alabama by the Kearsarge had given the Confederate cruiser Florida a peculiar interest, as the most successful of the Confederate commerce destroyers after Semmes's craft had been sent to the bottom. The Florida having made a quick dash along our coast and through the West Indies ran down to the Brazilian port of Bahia. In entering this port, in fact just outside the three-mile limit, the Florida captured and destroyed an American merchantman. The United States cruiser Wachusett, Commander Collins, was hot on the trail of the Florida and soon entered the harbor and instituted a virtual blockade. The Florida, in order to obtain more security, had cast anchor near a Brazilian naval squadron and not far from one of the forts defending the city. Commander Collins, having decided to his own satisfaction that the end justified the means, determined to put a quietus to the Florida.

On the night of October 7, 1864, when a large part of the Florida's crew were on shore leave, Commander Collins ran the Wachusett into the Florida with the intention of sinking the latter. The blow was insufficient and there was nothing for him to do but either to retreat or take possession of the Florida. He threw his crew on board the Confederate cruiser, made the Florida's officers and men prisoners, and proceeded very coolly to take the Florida out of port. The astonished Brazilian warships and the fort fired a few shots after the Wachusett and her prize. The Brazilian admiral undertook a pursuit, but was so slow that the Wachusett encountered no difficulty in escaping from him.

The action of Commander Collins was clearly a violation of neutrality and an affront to the dignity of Brazil. Brazil made a peremptory demand upon the United States for reparation and apology. This was a pretty awkward demand to answer, for if the United States admitted the strength of Brazil's contention it would have been compelled to return the Florida. Secretary Seward made a reply to Brazil disavowing Commander Collins's action as "unauthorized" and promising that he should be brought before a court martial. Seward was not very happy in his reply, for he declared that the Florida was a "pirate" and therefore not entitled to the benefit of Brazilian neutrality.

It is difficult to see how at this stage of the war so able a statesman can have made so weak a reply, for if the Florida was a "pirate" it is impossible to see why a regiment of Confederate troops was not a body of bandits. Yet our government never for a moment contended that the Confederate soldiers were not entitled to the treatment of prisoners of war. The Florida never got back to Brazilian waters, for most opportunely, not to say conveniently, there came a collision in Hampton Roads between the Florida and an army transport in which the Florida was sunk. This made the return of the vessel to Brazil impossible. Nor did Commander Collins undergo any very severe punishment, for in 1866 he was promoted to be captain and died a rear admiral in command of the squadron on the South African coast in 1875. It was reported at the time that he anticipated a dismissal from the service for his seizure of the Florida and that he said he did not care if he was dismissed, provided the government would give him a postoffice somewhere.

The disappearance of the Florida from the list of Confederate commerce destroyers left only one of her consorts destructively active on the high seas. This was the Shenandoah, which destroyed the Arctic whaling fleet and which was cruising under the Confederate flag long after Lee's surrender. The Shenandoah's commander only learned of the end of the war from a neutral merchant vessel which he hailed, and which startled him by the assurance that at the peak of the Shenandoah was the only Confederate flag then floating on the breeze.

LINEN FOR AEROPLANES.

The Best Material When Treated to Resist Everything But Accidents.

[Tit-Bits.]

Although to the lay mind the suggestion that aeroplanes should be fitted with silk wings may seem an unnecessarily extravagant idea, there are certain advantages to be gained by such an innovation which would warrant the extra expense. Not that the latter would be very great. The cost of using silk on a modern biplane would not increase the expense by more than £200 per machine, while it is estimated that it would reduce the weight by about 20 pounds. Such a saving in weight, of course, is highly important, and when it is mentioned that from £1,000 to £1,200 is usually spent on a biplane, the item of cost seems in no way considerable.

In the opinion of experts there are certain objections to using silk for aeroplane wings. It is pointed out that while it is superior to linen, which is now used, in regard to strength it does not stand exposure to sun and rain so well. Furthermore, silk does not lend itself so well to dressing with tautening liquids, which is so essential in order that the wing may not suffer unduly from the vagaries of the climate.

Various experiments have been made not only with silk, but with every kind of material in making aeroplane wings—catgut, cotton, transparent celluloid films (in the hope of invisibility), fine aluminum foil (for fireproofness), wooden slats and feathers. None of them, however, according to "Pegasus" in the Times, equal linen which, when dressed with the tautening liquids, seems impervious to everything except accidents.

The dressings, which consist of solutions of casein, are applied after the linen has been stretched over the framework. Three or four thin coats are applied, and the effect of the dressing is to pull the whole fabric together in every direction. When the coats are dry the linen rings like a drum to the flick of the finger, and affords a fairly smooth surface, which is sometimes further improved and rendered water resisting by a coach builder's flexible varnish.

It is estimated that the dressing increases the strength of the linen by some five per cent. The process, however, is somewhat costly, amounting to as much as £15 for one aeroplane, while £10 or £12 more will probably have to be spent after a few months' exposure for re-dressing.

THE CITY OF NEW YORK.

Three Hundred Years of Prosperity Celebrated in a Song of Victory.

Own Imaginings Surpassed in Its Population, Trade, Transportation, Light and Power.

[New York World.]

I am New York. I celebrate myself. I am 300 years old, and young today. Aeons ago, when I was in the making, when whirling mists made infant worlds, when clouds came and there was rain, when the seas divided and there was land, when God spake and man breathed, in all these wondrous things there was the spirit—"Do!"—and that is I. I do!

Three hundred years ago the proud Netherlands issued a certain charter for merchants to bargain and to trade, and so Old Amsterdam sped forth in ships and New Amsterdam was born. The commerce that was theirs in 1614 is mine in 1914 amplified a million times. For I have done. I have surpassed even mine own wondrous imaginings.

Today I nurture upon my broad bosom some 5,646,966 souls. Every 30 days I add 17,000 to the number. Every four minutes a new soul is born to me; every seven minutes some other soul, surfeited of life, passes out; every ten minutes two souls mate. And for these I rear a new building every 40 minutes, a building worth $13,921 for every year I add $163,950,000 to the assessed value of my houses of brick and stone and wood.

My Manhattan alone is greater in numbers than that young giant, Chicago. My Brooklyn equals teeming Philadelphia. My Bronx has outgrown Detroit; my Queens is another Minneapolis; my baby Richmond is like to Albany, capital of our Empire State, which I make surpassing great. My British sister London within her own county has but 4,618,191 souls she may rightly call her own.

things than souls; other things wherein I am indeed greater than even wondrous London, once greatest in all things, even as once was Rome.

I sing of art and learning and beauty. More than 25,000 young men and women attend my universities and my colleges, more than in any other city in the world save Paris, and Paris is France! Of the 25,000, some 15,000 study at my three great collegiate institutions, Columbia, New York University and City College.

I have the finest art museum in the country; its treasures cannot be figured in dollars. I bestow $100,000,000 a year for charity. Last year I raised $4,000,000 in 15 days for a single philanthropy, the Young Men's Christian Association.

I am the biggest city in the world in most material things. I have the tallest building, the Woolworth, 730 feet, (55 stories) high. I have the greatest suspension bridge, the Williamsburg span, 7,200 feet long and 118 feet wide; the greatest cantilever bridge, the Queensboro, 8,231 feet long and 86 feet wide. I have Broadway, longest street in the world, artery of the world's commerce; the largest office structure, the Hudson Terminal Building, with 4,000 rooms and 10,000 tenants; and the Hippodrome, largest theatre in the world, seating 5,200 people. I have more under-water tunnels, more overhead railways; more underground railways, than any other city in the world.

I sing of my children, 803,436 of whom go to school, more than in any other city of the world. I sing of the money I spend for them, $38,000,000. I sing of the 503 schools and 23 high schools, and the 33,500 teachers.

I am the richest city in all the world. The land within my boundaries is assessed at $7,800,180,532, it is worth $10,000,000,000! It is more than the assessed valuation of all the states west of the Mississippi river! It increases at the rate of $341 each minute. Of this I myself own $1,415,000,000 in lands and buildings, $250 for every soul who dwells with me. I own $40,000,000 in fire engines and automobiles and carts and horses.

For my schools alone I have invested $112,245,000. My city buildings are worth $21,000,000; my libraries, museums and art galleries $26,000,000 more. For houses of charity I have expended $28,000,000, where Chicago, second to me, has but $3,800,000. And for hospitals I have put forth $13,000,000 where Chicago has but $4,000,000.

Consider my wondrous parks. They the worth to the tax gatherer in his estimations $448,000,000. Boston, so proud of her domain of green within the city's brick and stone, has $60,-

(Continued on Ninth Page.)

FIRES

Now that you are starting your fires again you ought to have us send the piano-tuner.

We take care of most of our customers' pianos by the year; that is, we give them the necessary attention every three months. Now this quarterly tuning may not be absolutely necessary for your piano, but don't wait and see how long it will go without tuning and regulating; it may be costly in the end.

Pian ing

Call up 726 and ask us for any information which you would like to have concerning your piano.

Plummer's Music Store,

Opp. Gov. Landing.

'Phone 786.

THE NEWPORT JOURNAL AND WEEKLY NEWS

COPYRIGHT, UNDERWOOD & UNDERWOOD, N.Y.

THE BATTLE OF HOFSTADE.

Belgian soldiers in the deep trenches along the railway which they guarded against the Germans at the Battle of Hofstade. The soldiers on the field endured much hardship from the continuous rain which filled the trenches with water.

I PROMISE NOT TO HURT YOU.

It is no longer necessary to be hurt having your dental work done. I give you my word, no matter how sensitive your teeth are I can extract, fill or crown them absolutely painless. A trial will convince you.

8 Best Set Of Teeth

Gold Fillings $1.00 up

Silver Fillings 50c up

Pure Gold Crowns 5.00

Bridge Work ...$5.00

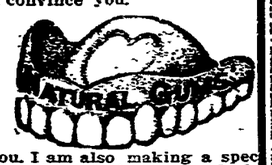

For a limited time I am going to make the people of Newport a special money saving denial offer. I am going to make teeth for $8, whose real value is $15. Take advantage of this offer as it means a real saving of many dollars to you. I am also making a special low price on all gold work, and those in need of dentistry of this nature should take advantage of these low prices and have that needed dental work done now.

Fit and perfect satisfaction guaranteed.

DR. THOMAS JEFFRESON K I

Sherman Bld., over Barney's Music Store 140-2 Thames St., Newport. 9 A.M. to 8 P.M. Sundays by appointment.

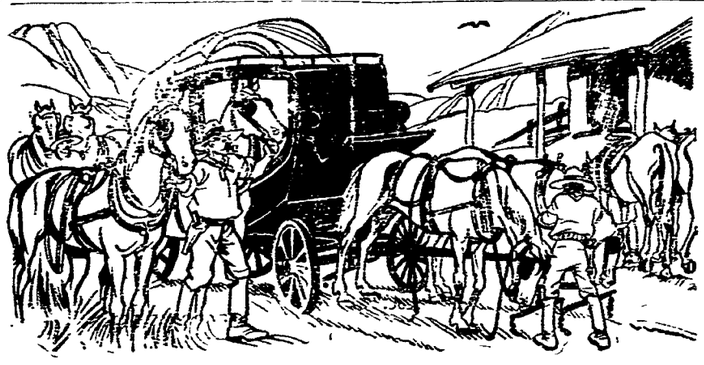

Strengthening the Sound Waves.

AFTER traveling a certain distance the electric wave which carries the human voice along the telephone wire becomes attenuated and speech becomes unintelligible.

Just as in the old stage coach days fresh relays of horses at regular intervals along the way enabled the traveler to continue his journey with undiminished speed, so by means of loading coils inserted at proper intervals, the electrical waves are strengthened and the human voice carried great distances.

The loading coil is one of the many improvements and discoveries which the Bell engineers have applied to the Long Distance lines to facilitate and extend the service.

Every Bell Telephone is a Long Distance Station

PROVIDENCE TELEPHONE COMPANY,

CONTRACT DEPT. 142 SPRING STREET.

RAMLOSE'S

43 THAMES ST.

LA FRANCE SHOP

To make a pretty foot look prettier, and an ordinary foot look less ordinary, is what the average woman is after in shoes.

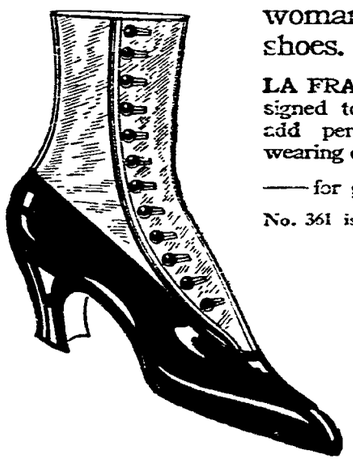

LA FRANCE Shoes are designed to do this, and then add perfect comfort and wearing quality

—for good measure.

No. 361 is a high style model in Sterling Patent Colt, welt, cloth top, Copley last, plain toe, all-leather Louis-Cuban heel.

LA FRANCE fits, and makes you fit for Every Occasion.

LA FRANCE

Collegian Clothes

The live man appreciates the crisp style lines, the graceful beauty, the distinctive fabrics and the ahead-of-the-fashion correctness of these famous garments. Every inch of them is a treat to the man who knows good clothing.

$15. $20. $25. $30. $35.

Narragansett Clothing Co.,

Newport, Rhode Island

WHEN THERE IS PAINTING TO BE DONE,

Inside or outside of the house—we have the paint to use,

PIERCE'S PAINTS

Of quality.

W. B. SCOTT & CO.,

8-10 Broadway,

Newport, R. I

Roofing, and Waterproof in on Cellars.

Repairing, Gravel, Slate and Paper Roofs.

54 BROADWAY GEORGE O'BRIEN

THE NEWPORT JOURNAL AND WEEKLY NEWS. Is Especially Adapted for Mailing.

The King McLeod Company

"Just for Saturday."

Saturday here will be an individual sale day of the greatest money-saving importance. Each department presents the very best Boston Store qualities—Prices will represent an unduplicated value or an under-cut of an equal only found at this store—and everything offered will be of genuine wearable worth and utility. Come.

AN INSTANCE OF THE REMARKABLE VALUES THAT AWAIT YOU IN GARMENTS.

New Tailored Suits.

Saturday Special at $14.75

Our showing at this popular price is exclusive and embraces short, medium and long models, in fine broadcloth, ripple cloth, gabardine and poplin, trimmed broad tail velvet and plush in plain tailored and fancy models suitable for misses, small and large women. Every coat has guaranteed lining.

Other models priced $19.75 up to $45.00

Extraordinary Dress Values

Serge and Silk Dresses.

An opportunity of the rarest sort, seventy-five beautiful silk and serg dresses. All new Fall models from one of the best dress makers in this country. These dresses were purchased at such a low price that we are able to offer them to you at one-third to one-half less than regular prices.

Saturday Special at $9.75

Other dresses priced up to $ 45.00.

New Coat Models.

Rare values combining style and comfort to an unusual degree.

College Coats, fancy Coats, mixtures, all colors and all the novelty fabrics, lined and unlined. Greatest coat value we ever offered.

OTHER COATS priced up to $39.75

Priced for Saturday at $4.98

Attractive Waists.

Very strong values, specailly priced at 98c

JAP. SILK WAISTS in stripes and plain colors, including black and white. New tailored blouse styles. vestee fronts, turn-over collars, long set-in sleves. All sizes from 34 to 44.

WAISTS AT $1.98

Hundreds of new Waists in lingerie and tailored effects. Voile, organdy, linen, corded crepe, embroidered lawn and flannls. All made with the set-in sleeves, turn back collar and cuffs. Scores of models to select from and specially priced for Saturday.

Linen Department.

HEMSTITCHED DAMASK CLOTHS, 2 yards, $1.25 quality. ..... Saturday 89c

ALL LINEN TRAY CLOTHS, 18x27, 33c value for .. 25c

ALL LINEN 15 INCH HUCK for guest towels, regularly 30c. ..... Saturday for 25c

ALL LINEN 15 INCH FANCY HUCK, 60c value. Saturday for 50c

ALL LINEN 18 INCH CRASH TOWELING, red border, 17c value for 14c

SATIN DAMASK NAPKINS, 27 inch, regularly $10.00 and $12.00 per dozen, eacs 25c

GENUINE CLUNY LACE SCARFS, 45x54 inches, regularly $3.75 and $4.00. Special ..... $2.69.

HEMSTITCHED SCARFS, 18x36, 19c quality. Special ..... 3 for 25c

DOUBLE WARP TURKISH TOWELS, 22x45, regularly 25c. Saturday 19c

"OLD BLEACH" PURE IRISH LINEN TOWELS, 60c and 65c qualities. Saturday for 49c

IN THE

Blanket Section.

SILK COVERED COMFORTS, woolette filling, regularly $7.50. Saturday $4.98

LAMINATED COTTON COMFORTS, fancy silk mull covering, $4.00 value. Saturday $2.98

ALL WOOL PLAID BLANKETS, all colors, full bed size, $6.50 qualtiy. Saturday $4.98

WOOLNAP BLANKETS, all colors, 11-4 size, $2.50 quality. Saturday $1.98

WRAPPER BLANKETS with cord and frogs complete. Special $2.49

SCOTCH FLANNEL in fancy stripes, 60 per cent wool. 25c quality. Special at 19c

Wash Goods.

FANCY STRIPE MADRAS for Waists and Men's Shirts. Another 500 yards just received. 25c quality. For Saturday 12½c

SEERSUCKERS in fancy stripes, regularly 15c. For Saturday 9c

WHITE WAISTINGS, stripes and checks. 25c quality. Saturday only at 10c

DUCKLING FLEECE for kimonas and dressing sacques, regularly 15c. Saturday 12½c

Dress Fabrics.

ALL WOOL NAVY SERGE, 56 inches, $1.50 quality for $1.00

SILK POPLIN, 40 inches, $2.00 quality for $1.25

BROCADE SILK VELVET, black and colors, $1.50 quality for 75c

VELVET SUITING, black and colors. Special for ... 75c

BOSTON STORE.

THE END OF THE FLORIDA.

Seizure by Commander Collins a Violation of Neutrality But Not Punished.

[Boston Transcript.]

The destruction of the Alabama by the Kearsarge had given the Confederate cruiser Florida a peculiar interest, as the most successful of the Confederate commerce destroyers after Semmes's craft had been sent to the bottom. The Florida having made a quick dash along our coast and through the West Indies ran down to the Brazilian port of Bahia. In entering this port, in fact just outside the three-mile limit, the Florida captured and destroyed an American merchantman. The United States cruiser Wachusett, Commander Collins, was hot on the trail of the Florida and soon entered the harbor and instituted a virtual blockade. The Florida, in order to obtain more security, had cast anchor near a Brazilian naval squadron and not far from one of the forts defending the city. Commander Collins, having decided to his own satisfaction that the end justified the means, determined to put a quietus to the Florida.

On the night of October 7, 1864, when a large part of the Florida's crew were on shore leave, Commander Collins ran the Wachusett into the Florida with the intention of sinking the latter. The blow was insufficient and there was nothing for him to do but either to retreat or take possession of the Florida. He threw his crew on board the Confederate cruiser, made the Florida's officers and men prisoners, and proceeded very coolly to take the Florida out of port. The astonished Brazilian warships and the fort fired a few shots after the Wachusett and her prize. The Brazilian admiral undertook a pursuit, but was so slow that the Wachusett encountered no difficulty in escaping from him.

The action of Commander Collins was clearly a violation of neutrality and an affront to the dignity of Brazil. Brazil made a peremptory demand upon the United States for reparation and apology. This was a pretty awkward demand to answer, for if the United States admitted the strength of Brazil's contention it would have been compelled to return the Florida. Secretary Seward made a reply to Brazil disavowing Commander Collins's action as "unauthorized" and promising that he should be brought before a court martial. Seward was not very happy in his reply, for he declared that the Florida was a "pirate" and therefore not entitled to the benefit of Brazilian neutrality.

It is difficult to see how at this stage of the war so able a statesman can have made so weak a reply, for if the Florida was a "pirate" it is impossible to see why a regiment of Confederate troops was not a body of bandits. Yet our government never for a moment contended that the Confederate soldiers were not entitled to the treatment of prisoners of war. The Florida never got back to Brazilian waters, for most opportunely, not to say conveniently, there came a collision in Hampton Roads between the Florida and an army transport in which the Florida was sunk. This made the return of the vessel to Brazil impossible. Nor did Commander Collins undergo any very severe punishment, for in 1866 he was promoted to be captain and died a rear admiral in command of the squadron on the South African coast in 1875. It was reported at the time that he anticipated a dismissal from the service for his seizure of the Florida and that he said he did not care if he was dismissed, provided the government would give him a postoffice somewhere.

The disappearance of the Florida from the list of Confederate commerce destroyers left only one of her consorts' destructively active on the high seas. This was the Shenandoah, which destroyed the Arctic whaling fleet and which was cruising under the Confederate flag long after Lee's surrender. The Shenandoah's commander only learned of the end of the war from a neutral merchant vessel which he hailed, and which startled him by the assurance that at the peak of the Shenandoah was the only Confederate flag then floating on the breeze.

LINEN FOR AEROPLANES.

The Best Material When Treated to Resist Everything But Accidents.

[Tit-Bits.]

Although to the lay mind the suggestion that aeroplanes should be fitted with silk wings may seem an unnecessarily extravagant idea, there are certain advantages to be gained by such an innovation which would warrant the extra expense. Not that the latter would be very great. The cost of using silk on a modern biplane would not increase the expense by more than £200 per machine, while it is estimated that it would reduce the weight by about 20 pounds. Such a saving in weight, of course, is highly important, and when it is mentioned that from £1,000 to £1,200 is usually spent on a biplane, the item of cost seems in no way considerable.

In the opinion of experts there are certain objections to using silk for aeroplane wings. It is pointed out that while it is superior to linen, which is now used, in regard to strength it does not stand exposure to sun and rain so well. Furthermore, silk does not lend itself so well to dressing with tautening liquids, which is so essential in order that the wing may not suffer unduly from the vagaries of the climate.

Various experiments have been made not only with silk, but with every kind of material, in making aeroplane wings—catgut, cotton, transparent celluloid films (in the hope of invisibility), fine aluminum foil (for fireproofness), wooden slats and feathers. None of them, however, according to "Pegasus" in the Times, equal linen which, when dressed with the tautening liquids, seems impervious to everything except accidents.

The dressings, which consist of solutions of casein, are applied after the linen has been stretched over the framework. Three or four thin coats are applied, and the effect of the dressing is to pull the whole fabric together in every direction. When the coats are dry the linen rings like a drum to the flick of the finger, and affords a fairly smooth surface, which is sometimes further improved and rendered water resisting by a coach builder's flexible varnish.

It is estimated that the dressing increases the strength of the linen by some five per cent. The process, however, is somewhat costly, amounting to as much as £15 for one aeroplane, while £10 or £12 more will probably have to be spent after a few months' exposure for re-dressing.

THE CITY OF NEW YORK.

Three Hundred Years of Prosperity Celebrated in a Song of Victory.

Own Imaginings Surpassed in Its Population, Trade, Transportation, Light and Power.

[New York World.]

I am New York. I celebrate myself. I am 300 years old, and young today. Aeons ago, when I was in the making, when whirling mists made infant worlds, when clouds came and there was rain, when the seas divided and there was land, when God spake and man breathed, in all these wondrous things there was the spirit—"Do!"—and that is I. I do!

Three hundred years ago the proud Netherlands issued a certain charter for merchants to bargain and to trade, and so Old Amsterdam sped forth in ships and New Amsterdam was born. The commerce that was theirs in 1614 is mine in 1914 amplified a million times. For I have done. I have surpassed even mine own wondrous imaginings.

Today I nurture upon my broad bosom some 5,646,966 souls. Every 30 days I add 17,000 to the number. Every four minutes a new soul is born to me; every seven minutes some other soul, surfeited of life, passes out; every ten minutes two souls mate. And for these I rear a new building every 40 minutes, a building worth $13,021 for every year I add $163,950,000 to the assessed value of my houses of brick and stone and wood.

My Manhattan alone is greater in numbers than that young giant, Chicago. My Brooklyn equals teeming Philadelphia. My Bronx has outgrown Detroit; my Queens is another Minneapolis; my baby Richmond is like to Albany, capital of our Empire State, which I make surpassing great. My British sister London within her own county has but 4,518,191 souls she may rightly call her own.

Things than souls; other things wherein I am indeed greater than even wondrous London, once greatest in all things, even as once was Rome.

I sing of art and learning and beauty. More than 25,000 young men and women attend my universities and my colleges, more than in any other city in the world save Paris, and Paris is France! Of the 25,000, some 15,000 study at my three great collegiate institutions, Columbia, New York University and City College.

I have the finest art museum in the country; its treasures cannot be figured in dollars. I bestow $100,000,000 a year for charity. Last year I raised $4,000,000 in 15 days for a single philanthropy, the Young Men's Christian Association.

I am the biggest city in the world in most material things. I have the tallest building, the Woolworth, 730 feet, (55 stories) high. I have the greatest suspension bridge, the Williamsburg span, 7,200 feet long and 118 feet wide; the greatest cantilever bridge, the Queensboro, 8,232 feet long and 88 feet wide. I have Broadway, longest street in the world, artery of the world's commerce; the largest office structure, the Hudson Terminal Building, with 4,000 rooms and 10,000 tenants; and the Hippodrome, largest theatre in the world, seating 5,200 people. I have more under-water tunnels, more overhead railways; more underground railways, than any other city in the world.

I sing of my children, 803,459 of whom go to school, more than in any other city of the world. I sing of the money I spend for them, $38,000,000. I sing of the 603 schools and 29 high schools, and the 33,500 teachers.

I am the richest city in all the world. The land within my boundaries is assessed at $7,800,180,532, it is worth $10,000,000,000! It is more than the assessed valuation of all the states west of the Mississippi river! It increases at the rate of $341 each minute. Of this I myself own $1,415,000,000 in lands and buildings, $260 for every soul who dwells with me. I own $40,000,000 in fire engines and automobiles and carts and horses.

For my schools alone I have invested $112,245,000. My city buildings are worth $21,000,000; my libraries, museums and art galleries $26,000,000 more. For houses of charity I have expended $38,000,000, where Chicago, second to me, has but $3,500,000. And for hospitals I have put forth $13,000,000 where Chicago has but $4,000,000.

Consider my wondrous parks. They the worth to the tax gatherer in his estimations $448,000,000. Boston, so proud of her domain of green within the city's brick and stone, has $60,-

(Continued on Ninth Page.)

FIRES

Now that you are starting your fires again you ought to have us send the piano-tuner.

We take care of most of our customers' pianos by the year; that is, we give them the necessary attention every three months. Now this quarterly tuning may not be absolutely necessary for your piano, but don't wait and see how long it will go without tuning and regulating; it may be costly in the end.

Pian ing

Call up 786 and ask us for any information which you would like to have concerning your piano.

Plummer's Music Store,

Opp. Gov. Landing.

'Phone 786.

THE NEWPORT JOURNAL AND WEEKLY NEWS

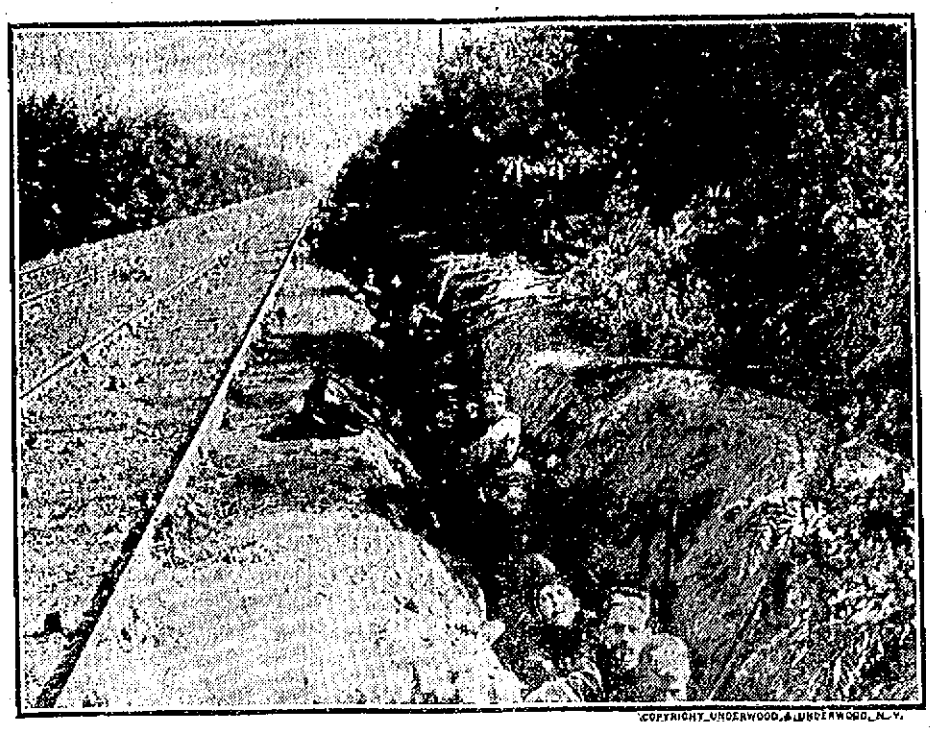

COPYRIGHT UNDERWOOD & UNDERWOOD, N.Y.

THE BATTLE OF HOFSTADE.

Belgian soldiers in the deep trenches along the railway which they guarded against the Germans at the Battle of Hofstade. The soldiers on the field endured much hardship from the continuous rain which filled the trenches with water.

I PROMISE NOT TO HURT YOU.

It is no longer necessary to be hurt having your dental work done. I give you my word, no matter how sensitive your teeth are I can extract, fill or crown them absolutely painless. A trial will convince you.

8 Best Set Of Teeth

For a limited time I am going to make the people of Newport a special money saving dental offer. I am going to make teeth for $8, whose real value is $15. Take advantage of this offer as it means a real saving of many dollars to you. I am also making a special low price on all gold work, and those in need of dentistry of this nature should take advantage of these low prices and have that needed dental work done now.

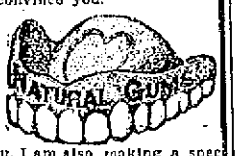

Gold Fillings $1.00 up
Silver Fillings 50c up
Pure Gold Crowns 5.00
Bridge Work ... $5.00

Fit and perfect satisfaction guaranteed.

DR. THOMAS JEFFERSON K I

Sherman Bld., over Barney's Music Store 340-2 Thames St., Newport. 9 A.M. to 8 P.M. Sundays by appointment.

Strengthening the Sound Waves.

AFTER traveling a certain distance the electric wave which carries the human voice along the telephone wire becomes attenuated and speech becomes unintelligible.

Just as in the old stage coach days fresh relays of horses at regular intervals along the way enabled the traveler to continue his journey with undiminished speed, so by means of loading coils inserted at proper intervals, the electrical waves are strengthened and the human voice carried great distances.

The loading coil is one of the many improvements and discoveries which the Bell engineers have applied to the Long Distance lines, to facilitate and extend the service.

Every Bell Telephone is a Long Distance Station

PROVIDENCE TELEPHONE COMPANY,

CONTRACT DEPT. 142 SPRING STREET.

RAMLOSE'S

43 THAMES ST.

LA FRANCE SHOP

To make a pretty foot look prettier, and an ordinary foot look less ordinary, is what the average woman is after in shoes.

LA FRANCE Shoes are designed to do this, and then add perfect comfort and wearing quality

—— for good measure.

No. 361 is a high style model in Sterling Patent Colt, welt, cloth top, Copley last, plain toe, all-leather Louis-Cuban heel.

LA FRANCE fits, and makes you fit for Every Occasion.

LA FRANCE

Collegian Clothes

The live man appreciates the crisp style lines, the graceful beauty, the distinctive fabrics and the ahead-of-the-fashion correctness of these famous garments. Every inch of them is a treat to the man who knows good clothing.

$15. $20. $25. $30. $35.

Narragansett Clothing Co.,

Newport, Rhode Island

WHEN THERE IS PAINTING TO BE DONE,

Inside or outside of the house—we have the paint to use,

PIERCE'S PAINTS

Of quality.

W. B. SCOTT & CO.,

8-10 Broadway,

Newport, R. I

Roofing, and Waterproof in on Cellars.

Repairing, Gravel, Slate and Paper Roofs.

54 BROADWAY GEORGE O'BRIEN

THE NEWPORT JOURNAL AND WEEKLY NEWS. Is Especially Adapted for Mailing.

The Hing McLeod Company

"Just for Saturday."

Saturday here will be an individual sale day of the greatest money-saving importance. Each department presents the very best Boston Store qualities—Prices will represent an unduplicated value or an under-cut of an equal only found at this store—and everything offered will be of genuine wearable worth and utility. Come.

AN INSTANCE OF THE REMARKABLE VALUES THAT AWAIT YOU IN GARMENTS.

New Tailored Suits.

Saturday Special at $14.75

Our showing at this popular price is exclusive and embraces short, medium and long models, in fine broadcloth, ripple cloth, gabardine and poplin, trimmed broad tail velvet and plush in plain tailored and fancy models suitable for misses, small and large women. Every coat has guaranteed lining.

Other models priced $19.75 up to $45.00

Extraordinary Dress Values

Serge and Silk Dresses.

An opportunity of the rarest sort, seventy-five beautiful silk and serg dresses. All new Fall models from one of the best dress makers in this country. These dresses were purchased at such a low price that we are able to offer them to you at one-third to one-half less than regular prices.

Saturday Special at $9.75

Other dresses priced up to $ 45.00.

New Coat Models.

Rare values combining style and comfort to an unusual degree.

College Coats, fancy Coats, mixtures, all colors and all the novelty fabrics, lined and unlined. Greatest coat value we ever offered.

OTHER COATS priced up to $39.75

Priced for Saturday at $4.98

Attractive Waists.

Very strong values, specailly priced at 98c

JAP. SILK WAISTS in stripes and plain colors, including black and white. New tailored blouse styles. vestee fronts, turn-over collars, long set-in sleves. All sizes from 34 to 44.

WAISTS AT $1.98

Hundreds of new Waists in lingerie and tailored effects. Voile, organdy, linen, corded crepe, embroidered lawn and flannels. All made with the set-in sleeves, turn back collar and cuffs. Scores of models to select from and specially priced for Saturday.

Linen Department.

HEMSTITCHED DAMASK CLOTHS, 2 yards, $1.25 quality. ..... Saturday 89c
ALL LINEN TRAY CLOTHS, 18x27, 33c value for .. 25c
ALL LINEN 15 INCH HUCK for guest towels, regularly 30c. ..... Saturday for 25c
ALL LINEN 15 INCH FANCY HUCK, 60c value. Saturday for 50c
ALL LINEN 18 INCH CRASH TOWELING, red border, 17c value for 14c
SATIN DAMASK NAPKINS, 27 inch, regularly $10.00 and $12.00 per dozen, eacs 25c
GENUINE CLUNY LACE SCARFS, 45x54 inches, regularly $3.75 and $4.00. Special $2.69
HEMSTITCHED SCARFS, 18x36, 19c quality. Special ..... 3 for 25c
DOUBLE WARP TURKISH TOWELS, 22x45, regularly 25c. Saturday 19c
"OLD BLEACH" PURE IRISH LINEN TOWELS, 60c and 65c qualities. Saturday for 49c

IN THE

Blanket Section.

SILK COVERED COMFORTS, woolette filling, regularly $7.50. Saturday $4.98
LAMINATED COTTON COMFORTS, fancy silk mull covering, $4.00 value. Saturday $2.98
ALL WOOL PLAID BLANKETS, all colors, full bed size, $6.50 qualtiy. Saturday $4.98
WOOLNAP BLANKETS, all colors, 11-4 size, $2.50 quality. Saturday $1.98
WRAPPER BLANKETS with cord and frogs complete. Special $2.49
SCOTCH FLANNEL in fancy stripes, 60 per cent wool. 25c quality. Special at 19c

Wash Goods.

FANCY STRIPE MADRAS for Waists and Men's Shirts. Another 500 yards just received. 25c quality. For Saturday 12½c
SEERSUCKERS in fancy stripes, regularly 15c. For Saturday 9c
WHITE WAISTINGS, stripes and checks. 25c quality. Saturday only at 10c
DUCKLING FLEECE for kimonas and dressing sacques, regularly 15c. Saturday 12½c

Dress Fabrics.

ALL WOOL NAVY SERGE, 56 inches, $1.50 quality for $1.00
SILK POPLIN, 40 inches, $2.00 quality for $1.25
BROCADE SILK VELVET, black and colors, $1.50 quality for 75c
VELVET SUITING, black and colors. Special for ... 75c

BOSTON STORE.

APPEAL TO TORPEDO STATION MEN.

Congressman Says He is For the People First, Last and All the Time.

O'Shaunessy and Sullivan Central Figures in Democratic Rallies in Newport and Jamestown.

Congressman O'Shaunessy and State Chairman John B. Sullivan were the central figures in the Democratic rallies held on Market square, at Wellington avenue and in Jamestown Thursday afternoon and evening. The addresses at Market Square were made soon after the Torpedo Station ferries with their load of employes had arrived at the Government Landing, while those at Wellington avenue and Thamos street started just before 7 and lasted half an hour. The speakers left on the 7:30 boat for Jamestown, where they held another rally along the same lines as the two previous.

Torpedo Station men formed the bulk of the crowd of listeners at Market square, while enlisted men and others who filtered down from Thames street helped form a big gathering round the automobile in which the speakers made their addresses. Those at Wellington avenue were staunch Democrats, who approved everything the men had to say, following every speech with applause.

Congressman O'Shaunessy spoke of national issues mostly, while Mr. Sullivan confined himself to local and state matters in which Mr. Beeckman is concerned. In introducing Mr. O'Shaunessy to the Torpedo Station employes Mr. Sullivan said, among others things, that the speakers were on the same mission as two years ago, but this time were doubly entrenched because of the success of the Wilson administration. It was like listening to the second edition of a story started in 1912. He introduced Mr. O'Shaunessy as coming with the seal of approval on him, with an important record, and asking for his constituents' suffrage.

Mr. O'Shaunessy began by saying he liked to be in close touch with his employers, the people, and liked to hear from them. The man running against him in this election, Mr. Burchard, has been in the state legislature nine years, and the speaker had yet to hear of a single thing he has done for the people of Rhode Island.

That the Senate of this country has so long been known as a millionaires' club was another statement made. If a man with money needed to do so secure a seat in the senate was to go out and buy up the state legislature. The latest example is that of Lorimer, who was driven from the senate in disgrace. The people have the Democrats to thank for changing the system by which Senators are put in office, which will undoubtedly make a big change in the personnel of the body.

The currency system under the Republicans, and the consequent panics under their management, contrasted with the present currency bill of the Democrats and its subsequent advantages, was explained, and the speaker promised that as long as the Democrats remained in office there will be no panics of any sort.

To the Torpedo Station men Mr. O'Shaunessy had something special to say. He desired their affirmation of the work he had done for them and for the city of Newport, by sending them back to Congress. He has tried to hammer into Congress the advantages of Newport as a naval base, and to succeed in drilling into that body the needs of the Torpedo Station. The naval committee was influenced to come here, and the result was that the usual appropriation for $750,000 was increased to $2,105,000.

Turmoil and chaos will reign if the Republicans are sent back to office, was the substance of another statement. He declared that the Democrats should be sent back, if for no other reason, because of the good legislation they have enacted in the 18 months they have been in power. Wilson's "watchful waiting" policy is responsible for peace in the United States, while the remainder of the big nations are in the throes of war. His closing words were "Thank God for Wilson."

John B. Sullivan then took the stump in behalf of Colonel Quinn, the Democratic candidate for governor, and dwelt at length upon the capability of Mr. Quinn and the unfitness of Mr. Beeckman for that high office. He gave a part of Mr. Beeckman's record in the Assembly, saying among other things that he had not done the best he could for Newport. He cited the example of the $2,500 appropriation for the naval committee which visited Newport, saying that this appropriation passed the House, but through the efforts of Beeckman it was defeated in the Senate. Another instance was the influence Beeckman exerted upon Governor Pothier in regard to the dumping grounds for Providence boats between the Torpedo Station and Jamestown.

"Nowhere," said Mr. Sullivan, "can we find two such mental weaklings running for such high positions as Beeckman and his partner, Sam Soucie. Both are absolutely unfit for office. The Democrats do not oppose Beeckman because he is Irish: far from it. If he had 20,000 times as much money we would congratulate him if it were used legally, but when he uses this money to debauch, degenerate and destroy the young men of this state, then he is guilty of impropriety in the handling of his funds."

At the rally at Thames street at the corner of Wellington avenue Mr. O'Shaunessy stated that he was for the people, first, last and all the time. He said his rival, Mr. Buchard, believes in the property qualification, and also that the small villages should have as much representation in the state senate as such cities as Providence and Newport. The speaker then stated that he himself believes in the people, while Mr. Burchard places his belief in money.

Before Wilson became President Washington was full of insidious lobbyists, who were there for the special interests. Largely through the influence of the Democrats Washington has been made "hot as hell" for those lobbyists, so that now the nation's Capitol is free from them. The tariff is coming out well, and charges of the Republicans against it are made solely because of the depression caused by the European war. If it were not for the income tax passed by the Democrats the nation today would be under an added $50,000,000 debt, which would be loaded on the poor people.

War is all right for national honor, but not for the almighty dollar, and President Wilson was right when he refused to permit the armed forces of this country to take Mexico at the point of the bayonet. Those who bear the brunt of war are widows and orphans. In preventing this war the Democrats saved millions of dollars, stopped the already enormous pension bill from growing, and preserved the nation from calamity.

In his speech at this rally Mr. Sullivan mentioned an article in the Providence Tribune which apologized for the nomination of Beeckman for governor, when the convention was held. This, and the fact that the Tribune is an out-and-out Republican paper, shows that the Republicans as a whole have not faith in their candidate. At the present time the Tribune is praising Mr. Beeckman.

The sponsor for Mr. Beeckman's nomination was Frank Tillinghast, whom C. S. Mellen, ex-president of the New Haven road, at the recent investigation testified received money in large sums for legislative work and lobbying for the New Haven road in Rhode Island. This man would be Mr. Beeckman's boss if he were elected, while other men would be needed to help him over the difficulties he would encounter in the course of his duties. His single qualification is wealth, and that is not sufficient.

From Wellington avenue the party went by automobile to the Jamestown boat, where they conducted another rally in Jamestown. The same speakers gave addresses there.

BELGIAN FANATICISM.

German Surgeon Says They Make War in a Way Hard to Master.

A letter describing a journey from Aix-la-Chapelle to Tongres, from a staff surgeon of the German army in Belgium, just received in Baltimore, says:

"We crossed one railway bridge that had been destroyed by the Belgians and had been re-constructed by German engineers. In the suburbs we saw several houses that had been burned down because the owners had thrown bombs upon the passing German troops. We were obliged to arrange our own quarters, as all the inhabitants had fled.

"Now I am located in the house of a retired gentleman of means, and have my living room, bathroom and office comfortably arranged. As a precaution, I have given quarters to 20 soldiers for protection against night attacks, which are of frequent occurrence.

"Automobiles are continually passing, screeching as they pass by. Railroad trains bring ammunition. Aeroplanes are flying about. Everybody goes about armed, as one cannot put faith in any of the inhabitants. Day before yesterday I went to Liege to fetch arms for our division. Liege offers a beautiful aspect from the elevation of the citadel on our route on the winding Maas.

"In Liege, in the Palace of Justice, the German governor has his headquarters. Automobiles are everywhere and heaps of arms and ammunition captured from the enemy. I saw a 15-year-old boy arrested; he had been shooting at soldiers. One cannot understand the fanaticism of these people, considering the forbearing treatment they are receiving. They were, of course, encouraged and incensed by the French.

"For instance, in one town near Brussels, they were told that all German officers and soldiers were to be killed at night by the inhabitants as soon as the burgomaster gave the sign. General von B. was shot while at his meal by the son of the burgomaster. In other houses where officers and soldiers were quartered no attacks were made, as they retired very late, and so the Belgian plan failed. This is the way the Belgians make war, with an aimless fanaticism. Only unflinching strictness can master such conditions.

"I examined Fort Loncin, at Liege. Sixteen shots smashed this fort. It lies between cornfields and is surrounded by barbed wire entanglements. This was the strongest fort, and it required the great Krupp guns mounted at the Liege railroad station to demolish it. The sight was terrifying.

"Imagine one huge crater, covered entirely with dislodged stone blocks and rubble. The eleventh shot had hit the powder magazine after pasing through a solid wall 3¾ feet in thickness. The explosion must have been tremendous. The armed towers, with armor of almost 22 inches in thickness, were crushed like eggshells. Confusion reigned within. Scraps of uniforms, rags, wagons, ammunition, all mixed, and above all a horrible stench. I wish I had a camera to snap this fort, with the German flag flying above it."

FORMS OF YEAST.

Much Difficulty Arises in Use and Care of the Home-Made Article.

[Woman's World.]

The usual forms of yeast on the market are compressed and dry yeast. Liquid yeast can be secured at most bakeshops, from which some women prefer to secure it as needed, while others prefer to make it in their own homes or to buy in the market one of the two forms to be found there. In any case, all women recognize that the essential part of the product is the yeast plant, which, in the dried cake, may be combined with corn meal as a carrier. (Sometimes the flavor of the bread is spoiled by the rancidity of the corn meal used.) "Compressed yeast" is a term applied to yeasts grown in a special way, purified by repeated washing and compressed into cakes by the addition of corn starch or other binding material. It has the advantage of giving a large amount of yeast in a small bulk, but care is needed in keeping it because it deteriorates rapidly on exposure to air or warmth.

Home-made yeasts are essentially mixtures of flour, water and potatoes with the dry yeasts found in the market or with other yeast as a "starter." Home-made yeast is sometimes made into cakes as is the dry yeast of the market; but more often it is kept in liquid form or in that of a sponge. Much difficulty has arisen in the use and care of home-made yeasts because of a failure to appreciate the fact that yeasts are plants and therefore require conditions favorable for plant growth. Moreover, careless or uncleanly handling of the yeast in regard to the vessel in which it is kept allows bacteria to mingle with the yeasts. As these multiply, they sometimes give an unpleasant flavor to the bread. The practice of keeping a bit of dough in the flour barrel as a "starter" is not to be commended, and the woman who does not understand "why this yeast that made such good bread a month ago will not work now," will find a probable explanation in the fact that the yeasts have taken from the potato water or the flour and sugar all the food they contained for the yeast plant and so it has died from starvation, or from the poisonous effects of its own growth. Meantime the bacteria have increased in number and given an acid character to the bread, resulting in the familiar undesirable sour flavor so usual in certain home made breads.

Notice! Notice!
Specials that are Wonderful Values. You can see that.

THE BEE HIVE
THE STORE OF DEPENDABLE MERCHANDISE

Attention!
Our Prices are the Lowest Always.

OCTOBER SALE OF SMALL WARES, TOILET GOODS AND SUNDRIES at the Lowest Prices

QUOTED FOR STANDARD, TRADE MARKED ITEMS IN THIS CITY. THIS SALE FOR 3 DAYS ONLY.

100 yard Brainard & Armstrong's Spool Silk ..... spool 6c., doz. 70c.
10c. STERLING Dress Braids. 5 yard pieces. Piece ..... 8c.

SMALL WARES.
Reg. Price. Sale Price. Article.
PINS.
10c paper Puritan Pins..... 5c
5c. paper American Pins .....3c.
5 paper Banner Pins 3 papers 4c.
10c. box Kirby-Beard Pins box 7c.
15c. paper. Kirby-Beard. Pins, paper ..... 12c.
5c. card Clinton, Atlas or Delong Safety Pins, card.....3c.

HOOKS AND EYES.
10c. Delong Hooks and Eyes.. 5c.
10c. Peet's Invisible Eyes ..... 2 cards 5c.
5c. Atlas Hooks and Eyes, card 3c.
3c. Atlantic Hooks and Eyes, card ..... 1c.

SNAP FASTENERS.
10c. Kohinoor Snaps, card ....6c.
5c. Sonomôr Snaps, card .....3c.
10c. Prymo Snaps, card .....6c.
15c. yard Revol Snaps, tape, yard ..... 12c.

COLLAR SUPPORTS.
10c. Keitel's Collar Supports card .....6c.
10c. Aurora Ruche Collar Supports, card .....8c.
10c. dozen Wavy Wire Collar Supports, dozen .....6c.
10c. yard Heavy Bone, yard .....7c.
10c. Warren's Featherbone, yard .....8c.
5c. Serpentine Supports ..... 3c.
5c. Medici Twisters .....3c.

HAIR PINS.
15c. box Bone Hair Pins, box 12c.
10c. card Bone Hair Pins, card 6c.
10c. box Wire Hair Pins, box ..7c.
5c. Kirby-Beard Hair Pins....3c.
3c. Delong Wire Hair Pins..... 3 for 7c.
5c. Invisible Hair Pins 4 boxes 9c.

HAIR NETS.
10c. Paragon Hair Nets ..... 8c.
25c. Everready Cap Nets ..... 23c.
25c. Venida Nets ..... 15c.

SMALL WARES.
Reg. price Sale price Article.
DRESS SHIELDS.
The best known makes at the lowest prices.
25c. Kleinert's No. 4 feather-weight shields, pr. ..... 20c.
25c. Kleinert's Gem, No. 3, pr. ..... 22c.
22c. No. 3 Shields, Kleinert's, pr. ..... 18c.
30c. No. 5 Shields, Kleinert's, pr. ..... 24c.
25c. Kleinert's Juno, No. 3, pr. ..... 22c.
25c. Omo No. 3-4, pr. ..... 21c.
25c. Kora Watersprite Shield, pr. ..... 25c.
10c. Lightweight Shield, pr. ... 8c.

MISCELLANEOUS SMALL WARES includin practically every notion at astonishing prices.
Reg. price Sale price
10c. Stickeri edging..... 8c.
25c. Whisk brooms..... 19c.
5c. card pearl buttons 2 cards 4c.
7c. bunch shoe laces, bunch ...4c.
5c. linen corset laces..... 3c.
10c. adjustable stocking darners..... 8c.
25c. barrettes..... 19c.
10c. schoolbags.....8c.
25c. Children's patent leather belts, all colors..... 20c.
2 for 5c. tape.....4 for 5c.
15c. yd. 5-inch girdelin, black or white, yd..... 12c.
10c. yd. dress banding, with slip-out bones, yd..... 8c.

5c. Milward's Needles, 2 papers, 5c.
50c. Griffon best scissors .....42c.
25c. Griffon best scissors..... 19c.

TOILET GOODS.
Reg. price Sale price
10c. 10x Jergen's Buttermilk, box ..... 8c.
10c. cake Jergen's Violet, cake .8c.
10c. cake Palmolive, cake .....8c.
15c. cake Pear's Scented .....15c.
11c. cake Pear's Unscented ....9c.
25c. Williams's Shaving Stick .....17c.
25c. cake Roger & Gallet Heliotrope ..... 21c.

FACE CREAMS.
50c. Pompeian Massage .....32c.
50c. Encaya Cream ..... 35c.
25c. Creme De Meridor .....17c.
50c. Rejane Cold Cream ... 42c.
50c. Hinds' Honey & Almond .35c.
50c. Dr. Charles's Flesh Food 25c.
25c. Packer's Charm ..... 19c.
75c. Beecham's Alabastine Cream ..... 59c.

TALC AND FACE POWDERS.
15c. box Mennen's, Williams's or Squibb's, each, box..... 12c.
12½c. box BLUE LILIES TALC, box ..... 9c.
12½c. box Trailing Arbutus, Woodworth's, box ..... 8c.
25c. box Comfort Powder ....17c.
50c. Levey's Lablache Face Powder ..... 35c.
25c. Roger & Gallet Rice Powder ..... 18c.
50c. Melba Face Powder..... 42c.

PERSPIRATION CREAMS AND POWDERS.
25c. Mum ..... 17c.
25c. Eversweet ..... 20c.
25c. Amolin Powder ..... 13c.
Spiro Powder..... 20c.

DENTAL POWDER AND PASTES.
25c. Kolynos ..... 17c.
25c. Sanitol .....
25c. Dr. Lyon's Tooth Powder 15c.
25c. Sanitol Tooth Powder ....16c.
25c. Sozodont Mouth Wash .. 15c.
50c. Pepsodent Tooth Paste .....35c.

TOILET GOODS.
Reg. price Sale price.
COMBS AND BRUSHES
25c. Unbreakable Combs .....20c.
15c. White Pyralin Combs ... 12c.
50c. Extra Good Hair Brushes 19c
$1.25 Hair Brushes ..... 98c.
12½c. Tooth Brushes ..... 8c.
15c. Geisha Tooth Brushes ....12c.
25c. Propaylactic Tooth Brushes ..... 21c.
25c. Nail Brushes ..... 10c.

SHOE BLACKING AND POLISHES.
25c. Eveready Shoe Outfit ....15c.
10c. Brown's Black Dressing ...8c.
10c. Nugget. ..... 8c.

MISCELLANEOUS TOILET GOODS AND ITEMS. All well known items such as this store always sells in a sale of this kind.
25c. Pond's Extract ..... 17c.
25c. Thycalol ..... 16c.
25c. Listerine ..... 17c.
25c. Evapero, the best clothes cleaner made. ..... 21c.
10c. Orona Cleaner ..... 8c.
25c. Howard Dustless Dusters 19c.
10c. Witch Hazel. ..... 7c.
25c. Meade & Baker's Carbolic Mouth Wash ..... 20c.
25c. Johnson & Johnson's "Red Cross Outfit..... 21c.
10c. Sanitary Salad and Picnic Sets ..... 8c.
25c. Velvet Grip Garters ..... 21c.
85c Alarm Clocks ..... 55c.

EXTRAS
One lb. of Gayoso Fine Linen Writing Paper, and 2 pkgs. of Envelopes, all for ..... 25c.
The Envelopes usually sell for 10c. alone.
$1.50 O-Cedar or Sani Genic Mops $1.20
$1.00 O-Cedar or Sani Genic Mops ..... 90c.
50c. Bottle O-Cedar or Sani Genic Polish ..... 40c.
25c. Bottle ..... 20c.
10c. Scott Tissue Towels, roll ..8c.
10c. roll Sani Tissue Hygienic Toilet Paper, roll..... 8c.
6 for 25c. Roll Toilet Paper ..... 7 for 25c.
COATS' THREAD, WILLIMANTIC, KING'S, CLARK'S Sewing Threads, spool ..... 4c.
Kerr's Thread, spool ..... 8c.
Merrick's Darning Cotton..... 4 for 5c.
10c. Barbour Linen Thread ....8c.
5c. Clark's O. N. T. Crochet Cotton, ball ..... 3c.
2 for 5c. Merrick's Darning Cotton ..... 4 for 5c.

ARE YOU DOING KNITTING OR CROCHET WORK?
We can help you. We carry a full line of Knitting Needles, Yarns, Cottons, etc., of the best known brands. This department is one of the busiest in the store and "there's a reason."
If you have any special work in this line let us be of real benefit to you.
The CROCHET COTTONS at SPECIAL LOW PRICES at this Sale should help.
D. M. C. CROCHET COTTON.
No. 20. ..... 13c.
No. 30. ..... 15c.
No. 40 ..... 18c.
Nos. 50, 60, 70 ..... 20c.
On sale Worsted and Yarn Department.

Notice!
These Pieces for Cash Only
Every Item is an Extraordinary one for payers of cash

TEL 714 - HESS & CO
FOUNDED 1882

This Sale Lasts 3 Days.

FURNISHING GOODS.

Have Your Furs Remodeled and Repaired
NOW AND AVOID THE RUSH.
PINTO BROS., Tailors and Furriers,
115 SPRING STREET.
Tel. 9936.

AUTUMN SUITINGS and OVERCOATINGS
The Very Latest Styles
OTTO, Gentlemen's Tailor,
244 Thames Street.

Beautiful Lavalleres.
Set with Diamonds, Pearls, Sapphires, Amethysts, etc.
$3 to $25.
—AT—
GLAZIER'S, 96 Spring Street,

ELECTRIC BREEZES
G. E. ELECTRIC FANS
make the breeze.
Keep people cool at all hours of the day for less than a cent an hour.
BAY STATE STREET RAILWAY CO.
Illuminating Dept.
449-455 THAMES ST.
Tel. 28.

M. A. McCormick,
General Contractor and Builder.
137 Bellevue Ave.
Tel. 1130.
House 1661.

STOVES, STOVES.
We have a large assortment of New and Second-Hand Heating Stoves from $2.00 up.
Oil Stoves, Gas Heaters and Radiators. All kinds of Stove Pipe and repair parts for any stove or range. An experienced man to put up your stove at low price.
THE I. X. L. CO.,
124 and 126 Broadway.

Newport Transfer Express Co.
Baggage and Freight.
Main Office, 320 Thames Street.
The only Express Company checking baggage from residence to destination. Consignments of freight solicited. Information in regard to baggage or freight cheerfully given.
Tel. 371 Call Us Up
759 FRANK J. HUGHES.
1051 General Manager.
Branch offices, Stable Marsh street.

THE NEWPORT JOURNAL AND WEEKLY NEWS.

Metz Cars.
The Metz 1915 Car, having the conveniences and comforts of the modern automobile, is particularly adapted for the use of ladies who wish to own and drive a car. Instead of the usual complicated change gear set, which so few understand, it has driving discs which can be readily understood by anyone, and its operation is simplified so that the driver knows at all times just what is going to happen, and it can go where any other car can go.
Lynch Brothers have received a demonstrating car and will be pleased to show it at your door.

A Reliable Shoe
Whether it cost $2.50 or $5 is something that every person is looking for.
Our customers are continually amazed at the superior qualities given them in "Ramlose" shoes.
The larger portion of this line is "built to order" for our special use. Rest assured that our "specifications" call for the best possible material.
COME AND SEE!
RAMLOSE'S,
43 THAMES ST.

THE NEWPORT JOURNAL AND WEEKLY NEWS

Special Sale —OF— EDISON WAX RECORDS.
Amberol, "4 min.," 20c each, 6 for $1.00
Standard, "2 min," 10c each, 12 for $1.00
LARGE NEW STOCK TO SELECT FROM
Tel. 971 W. A. MAHER, Open Evenings.
13 Farewell St.

TRY OUR BLACK STAR Roof Paint
If your roofs need painting.
HAYMAN & NASON,
Painters and Decorators,
Spring and Stone Sts.

JAMES M. MEIKLE,
CONTRACTOR.
Mason, Plastering, Tile Work, Brick Work, Cement.
44 Morton Ave. Phone 1113.

NEWSPAPER ARCHIVE®

APPEAL TO TORPEDO STATION MEN.

Congressman Says He Is For the People First, Last and All the Time.

O'Shaunessy and Sullivan Central Figures In Democratic Rallies In Newport and Jamestown.

Congressman O'Shaunessy and State Chairman John B. Sullivan were the central figures in the Democratic rallies held on Market square, at Wellington avenue and in Jamestown Thursday afternoon and evening. The addresses at Market Square were made soon after the Torpedo Station ferries with their load of employes had arrived at the Government Landing, while those at Wellington avenue and Thames street started just before 7 and lasted half an hour. The speakers left on the 7:30 boat for Jamestown, where they held another rally along the same lines as the two previous.

Torpedo Station men formed the bulk of the crowd of listeners at Market square, while enlisted men and others who filtered down from Thames street helped form a big gathering around the automobile in which the speakers made their addresses. Those at Wellington avenue were staunch Democrats, who approved everything the men had to say, following every speech with applause.

Congressman O'Shaunessy spoke of national issues mostly, while Mr. Sullivan confined himself to local and state matters in which Mr. Beeckman is concerned. In introducing Mr. O'Shaunessy to the Torpedo Station employes Mr. Sullivan said, among others things, that the speakers were on the same mission as two years ago, but this time were doubly entrenched because of the success of the Wilson administration. It was like listening to the second edition of a story started in 1912. He introduced Mr. O'Shaunessy as coming with the seal of approval on him, with an important record, and asking for his constituents' suffrage.

Mr. O'Shaunessy began by saying he liked to be in close touch with his employers, the people, and liked to hear from them. The man running against him in this election, Mr. Burchard, has been in the state legislature nine years, and the speaker had yet to hear of a single thing he has done for the people of Rhode Island.

That the Senate of this country has too long been known as a millionaires' club was another statement made. All a man with money needed to do to secure a seat in the senate was to go out and buy up the state legislature. The latest example is that of Lorimer, who was driven from the Senate in disgrace. The people have the Democrats to thank for changing the system by which Senators are put in office, which will undoubtedly make a big change in the personnel of the body.

The currency system under the Republicans, and the consequent panics under their management, contrasted with the present currency bill of the Democrats and its subsequent advantages, was explained, and the speaker promised that as long as the Democrats remained in office there will be no panics of any sort.

To the Torpedo Station men Mr. O'Shaunessy had something special to say. He desired their affirmation of the work he had done for them and for the city of Newport, by sending him back to Congress. He has tried to hammer into Congress the advantages of Newport as a naval base, and did succeed in drilling into that body the needs of the Torpedo Station. The naval committee was influenced to come here, and the result was that the usual appropriation for $750,000 was increased to $2,105,000.

Turmoil and chaos will reign if the Republicans are sent back to office, was the substance of another statement. He declared that the Democrats should be sent back, if for no other reason, because of the good legislation they have enacted in the 18 months they have been in power. Wilson's "watchful waiting" policy is responsible for peace in the United States, while the remainder of the big nations are in the throes of war. His closing words were "Thank God for Wilson."

John B. Sullivan then took the stump in behalf of Colonel Quinn, the Democratic candidate for governor, and dwelt at length upon the capability of Mr. Quinn and the unfitness of Mr. Beeckman for that high office. He gave a part of Mr. Beeckman's record in the Assembly, saying among other things that he had not done the best he could for Newport. He cited the example of the $2,000 appropriation for the naval committee which visited Newport, saying that this appropriation passed the house, but through the efforts of Beeckman it was defeated in the senate. Another instance was the influence Beeckman exerted upon Governor Pothier in regard to the dumping grounds for Providence boats between the Torpedo Station and Jamestown.

"Nowhere," said Mr. Sullivan, "can one find two such mental weaklings running for such high positions as Beeckman and his partner, Sam Souel. Both are absolutely unfit for office. The Democrats do not oppose Beeckman because he is Irish; far from it. If he had 20,000 times as much money we would congratulate him if it were used legally, but when he uses this money to debauch, degenerate and destroy the young men of this state, then he is guilty of impropriety in the handling of his funds."

At the rally at Thames street at the corner of Wellington avenue Mr. O'Shaunessy stated that he was for the people, first, last and all the time. He said his rival, Mr. Buchard, believes in the property qualification, and also that the small villages should have as much representation in the state senate as such cities as Providence and Newport. The speaker then stated that he himself believes in the people, while Mr. Burchard places his belief in money.

Before Wilson became President Washington was full of insidious lobbyists, who were there for the special interests. Largely through the influence of the Democrats Washington has been made "hot as hell" for these lobbyists, so that now the nation's Capitol is free from them. The tariff is coming out well, and charges by the Republicans against it are made solely because of the depression caused by the European war. If it were not for the income tax passed by the Democrats, the nation today would be under an added $50,000,000 debt, which would be loaded on the poor people.

War is all right for national honor, but not for the almighty dollar, and President Wilson was right when he refused to permit the armed forces of this country to take Mexico at the point of the bayonet. Those who bear the brunt of war are widows and orphans. In preventing this war the Democrats saved millions of dollars, stopped the already enormous pension bill from growing, and preserved the nation from calamity.

In his speech at this rally Mr. Sullivan mentioned an article in the Providence Tribune which apologized for the nomination of Beeckman for governor, when the convention was held. This, and the fact that the Tribune is an out-and-out Republican paper, shows that the Republicans as a whole have not faith in their candidate. At the present time the Tribune is praising Mr. Beeckman.

The sponsor for Mr. Beeckman's nomination was Frank Tillinghast, whom C. S. Mellen, ex-president of the New Haven road, at the recent investigation testified received money in large sums for legislative work and lobbying for the New Haven road in Rhode Island. This man would be Mr. Beeckman's boss if he were elected, while other men would be needed to help him over the difficulties he would encounter in the course of his duties. His single qualification is wealth, and that is not sufficient.

From Wellington avenue the party went by automobile to the Jamestown boat, where they conducted another rally in Jamestown. The same speakers gave addresses there.

BELGIAN FANATICISM.

German Surgeon Says They Make War in a Way Hard to Master.

A letter describing a journey from Aix-la-Chapelle to Tongres, from a staff surgeon of the German army in Belgium, just received in Baltimore, says:

"We crossed one railway bridge that had been destroyed by the Belgians and had been re-constructed by German engineers. In the suburbs we saw several houses that had been burned down because the owners had thrown bombs upon the passing German troops. We were obliged to arrange our own quarters, as all the inhabitants had fled.

"Now I am located in the house of a retired gentleman of means, and have my living room, bathroom and office comfortably arranged. As a precaution, I have given quarters to 20 soldiers for protection against night attacks, which are of frequent occurrence.

"Automobiles are continually passing, screeching as they pass by. Railroad trains bring ammunition. Aeroplanes are flying about. Everybody goes about armed, as one cannot put faith in any of the inhabitants. Day before yesterday I went to Liege to fetch arms for our division. Liege offers a beautiful aspect from the elevation of the citadel on our route on the winding Maas.

"In Liege, in the Palace of Justice, the German governor has his headquarters. Automobiles are everywhere and heaps of arms and ammunition captured from the enemy. I saw a 15-year-old boy arrested; he had been shooting at soldiers. One cannot understand the fanaticism of these people, considering the forbearing treatment they are receiving. They were, of course, encouraged and incensed by the French.

"For instance, in one town near Brussels, they were told that all German officers and soldiers were to be killed at night by the inhabitants as soon as the burgomaster gave the sign. General von B. was shot while at his meal by the son of the burgomaster. In other houses where officers and soldiers were quartered no attacks were made, as they retired very late, and so the Belgian plan failed. This is the way the Belgians make war, with an aimless fanaticism. Only unflinching strictness can master such conditions.

"I examined Fort Loncin, at Liege. Sixteen shots smashed this fort. It lies between cornfields and is surrounded by barbed wire entanglements. This was the strongest fort, and it required the great Krupp guns mounted at the Liege railroad station to demolish it. The sight was terrifying.

"Imagine one huge crater, covered entirely with dislodged stone blocks and rubble. The eleventh shot had hit the powder magazine after pasing through a solid wall 3¾ feet in thickness. The explosion must have been tremendous. The armed towers, with armor of almost 22 inches in thickness, were crushed like eggshells. Confusion reigned within. Scraps of uniforms, rags, wagons, ammunition, all mixed, and above all a horrible stench. I wish I had a camera to snap this fort, with the German flag flying above it."

FORMS OF YEAST.

Much Difficulty Arises in Use and Care of the Home-Made Article.

[Woman's World.]

The usual forms of yeast on the market are compressed and dry yeast. Liquid yeast can be secured at most bakeshops, from which some women prefer to secure it as needed, while others prefer to make it in their own homes or to buy in the market one of the two forms to be found there. In any case, all women recognize that the essential part of the product is the yeast plant, which, in the dried cake, may be combined with corn meal as a carrier. (Sometimes the flavor of the bread is spoiled by the rancidity of the corn meal used.) "Compressed yeast" is a term applied to yeasts grown in a special way, purified by repeated washing and compressed into cakes by the addition of corn starch or other binding material. It has the advantage of giving a large amount of yeast in a small bulk, but care is needed in keeping it because it deteriorates rapidly on exposure to air or warmth.

Home-made yeasts are essentially mixtures of flour, water and potatoes with the dry yeasts found in the market or with other yeast as a "starter." Home-made yeast is sometimes made into cakes as is the dry yeast of the market; but more often it is kept in liquid form or in that of a sponge. Much difficulty has arisen in the use and care of home-made yeasts because of a failure to appreciate the fact that yeasts are plants and therefore require conditions favorable for plant growth. Moreover, careless or uncleanly handling of the yeast in regard to the vessel in which it is kept allows bacteria to mingle with the yeasts. As these multiply, they sometimes give an unpleasant flavor to the bread. The practice of keeping a bit of dough in the flour barrel as a "starter" is not to be commended, and the woman who does not understand "why this yeast that made such good bread a month ago will not work now," will find a probable explanation in the fact that the yeasts have taken from the potato water or the flour and sugar all the food they contained for the yeast plant and so it has died from starvation, or from the poisonous effects of its own growth. Meantime the bacteria have increased in number and given an acid character to the bread, resulting in the familiar undesirable sour flavor so usual in certain home made breads.

Notice! Notice!
Specials that are Wonderful Values. You can see that.

THE BEE HIVE
THE STORE OF DEPENDABLE MERCHANDISE.

Attention!
Our Prices are the Lowest Always.

OCTOBER SALE OF SMALL WARES, TOILET GOODS AND SUNDRIES at the Lowest Prices

QUOTED FOR STANDARD, TRADE MARKED ITEMS IN THIS CITY. THIS SALE FOR 3 DAYS ONLY.

100 yard Brainard & Armstrong's Spool Silk ..... spool 6c., doz. 70c.
10c. STERLING Dress Braids, 5 yard pieces, Piece ..... 8c.

SMALL WARES.
Reg. Price. Article. Sale Price.
PINS.
10c paper Puritan Pins..... 5c
5c. paper American Pins .....3c.
5 paper Banner Pins 3 papers 4c.
10c. box Kirby-Beard Pins box 7c.
15c. paper. Kirby-Beard. Pins, paper ..... 12c.
5c. card Clinton, Atlas or Delong Safety Pins, card.....3c.

HOOKS AND EYES.
10c. Delong Hooks and Eyes.. 5c.
10c. Peet's Invisible Eyes ....2 cards 5c.
5c. Atlas Hooks and Eyes, card 3c.
3c. Atlantic Hooks and Eyes, card ..... 1c.

SNAP FASTENERS.
10c. Kohinoor Snaps, card ....6c.
5c. Sonomor Snaps, card .....3c.
10c. Pryms Snaps, card .....6c.
15c. yard Reval Snaps, tape, yard ..... 12c.

COLLAR SUPPORTS.
10c. Kettel's Collar Supports card .....6c.
10c. Aurora Ruche Collar Supports, card .....8c.
10c. dozen Wavy Wire Collar Supports, dozen .....6c.
10c. yard Heavy Bone, yard ....7c.
10c. Warren's Featherbone, yard .....8c.
5c. Serpentine Supports ..... 3c.
5c. Medlei Twisters .....3c.

HAIR PINS.
15c. box Bone Hair Pins, box 12c.
10c. card Bone Hair Pins, card 6c.
10c. box Wire Hair Pins, box ..7c.
5c. Kirby-Beard Hair Pins....3c.
3c. Delong Wire Hair Pins..... 3 for 7c.
5c. Invisible Hair Pins 4 boxes 9c.

HAIR NETS.
10c. Paragon Hair Nets .....8c.
25c. Everready Cap Nets.....23c.
25c. Venida Nets .....15c.

SMALL WARES.
Reg. price Sale price
Article.
DRESS SHIELDS.
The best known makes at the lowest prices.
25c. Kleinert's No. 1 featherweight shields, pr.....20c.
25c. Kleinert's Gem, No. 3, pr. .....22c.
22c. No. 3 Shields, Kleinert's, pr. .....18c.
30c. No. 5 Shields, Kleinert's, pr. .....24c.
25c. Kleinert's Juno, No. 3, pr. .....22c.
25c. Onio No. 3-4, pr.....21c.
25c. Kura Watersprite Shield, pr. .....25c.
10c. Lightweight Shield, pr.... 8c.

MISCELLANEOUS SMALL WARES. includin practically every notion at astonishing prices.
Reg. price Sale price
10c. Stickeri edging..... 8c.
25c. Whisk brooms..... ..19c.
5c. card pearl buttons 2 cards 4c.
7c. bunch shoe laces, bunch ...4c.
5c. linen corset laces..... 3c.
10c. adjustable stocking darners..... 8c.
25c. barrettes.. .. .. 19c.
10c. schoolbags.....8c.
25c. Children's patent leather belts, all colors.....20c.
2 for 5c. tape.....4 for 5c.
15c. yd. 5-inch girdelin, black or white, yd..... .....12c.
10c. yd. dress banding, with slip-out bones, yd..... .....8c.

5c. Milward's Needles, 2 papers, 5c.
50c. Griffon best scissors .....42c.
25c. Griffon best scissors..... 19c.

TOILET GOODS.
Reg. price Sale price
10c. box Jergen's Buttermilk, box .....8c.
10c. cake Jergen's Violet, cake .8c.
10c. cake Palmolive, cake .....8c.
17c. cake Pear's Scented .....15c.
11c. cake Pear's Unscented ....9c.
25c. Williams's Shaving Stick .....17c.
25c. cake Roger & Gallet Heliotrope ..... 21c.

FACE CREAMS.
50c. Pompeian Massage .....32c.
50c. Elcaya Cream ..... 35c.
25c. Creme De Meridor .....17c.
50c. Rejane Cold Cream ..... 42c.
50c. Hinds' Honey & Almond ..35c.
50c. Dr. Charles's Flesh Food 25c.
25c. Parker's Chnun ....19c.
75c. Beecham's Alabastine Cream ..... 59c.

TALC AND FACE POWDERS.
15c. box Mennen's, Williams's or Squibb's, each, box.. ....12c.
12½c. box BLUE LILIES TALC, box ..... 9c.
12½c. box Trailing Arbutus. Woolworth's, box ..... 8c.
25c. box Comfort Powder ....17c.
50c. Levey's Lablache Face Powder ....35c.
25c. Roger & Gallet Rice Powder ..... 18c.
50c. Melba Face Powder.. ... 42c.

PERSPIRATION CREAMS AND POWDERS.
25c. Mum ....17c.
25c. Everswest .... 20c.
25c. Amolin Powder .... 13c.
Spiro Powder.. .... 20c.

DENTAL POWDER AND PASTES.
25c. Kolynos ....17c.
25c. Sanitol ....
25c. Dr. Lyon's Tooth Powder 15c.
25c. Sanitol Tooth Powder ....16c.
25c. Sozodont Mouth Wash .. 15c.
50c. Pebeco Tooth Paste .....35c.

TOILET GOODS.
Reg. price Sale price.
COMBS AND BRUSHES
25c. Unbreakable Combs .....20c.
15c. White Pyralin Combs ... 12c.
50c. Extra Good Hair Brushes 19c
$1.25 Hair Brushes .... 98c.
12½c. Tooth Brushes .. ..8c.
15c. Geisha Tooth Brushes ...12c.
25c. Prophylactic Tooth Brushes .... 21c.
25c. Nail Brushes ... . 10c.

SHOE BLACKING AND POLISHES.
25c. Everready Shoe Outfit ....15c.
10c. Brown's Black Dressing ...8c.
10c. Nugget. .... 8c.

MISCELLANEOUS TOILET GOODS AND ITEMS. All well known items such as this store always sells in a sale of this kind.
25c. Pond's Extract ... . 17c.
25c. Thyculol ... ... 16c.
25c. Listerine ... ...17c.
25c. Evapera, the best clothes cleaner made. ... . 21c.
10c. Ozone Cleaner ... .8c.
25c. Howard Dustless Dusters 19c.
10c. Witch Hazel. .. .. 7c.
25c. Meade & Baker's Carbolic Mouth Wash ... ...20c.
25c. Johnson & Johnson's Red Cross Outfit..... ... ... 21c.
10c. Sanitary Salad and Picnic Sets ... ... 8c.
25c. Velvet Grip Garters ... ...21c.
85c. Alarm Clocks ... . 65c.

EXTRAS
One lb. of Gayosa Fine Linen Writing Paper, and 2 pkgs. of Envelopes, all for ... .25c. The Envelopes usually sell for 10c. alone.
$1.50 O-Cedar or Sani Genie Mops $1.20
$1.00 O-Cedar or Sani Genie Mops ... ... 90c.
50c. Bottle O-Cedar or Sani Genie Polish .... 40c.
25c. Bottle 9..... .... 20c.
10c. Scott Tissue Towels, roll ..8c.
10c. roll Sani Tissue Hygienic Toilet Paper, roll... ... ... 8c.
6 for 25c. Roll Toilet Paper ....7 for 25c.
COATS' THREAD, WILLIMANTIC, KING'S, CLARK'S Sewing Threads, spool ... . 4c.
Kerr's Thread, spool ... . 8c.
Merrick's Darning Cotton.... ... ... 4 for 5c.
10c. Barbour Linen Thread ....8c.
5c. Clark's O. N. T. Crochet Cotton, ball ... ... 3c.
2 for 5c. Merrick's Darning Cotton .... 4 for 5c.

ARE YOU DOING KNITTING OR CROCHET WORK?
We can help you. We carry a full line of Knitting Needles, Yarns, Cottons, etc., of the best known brands. This department is one of the busiest in the store and "there's a reason."
If you have any special work in this line let us be of real benefit to you.
The CROCHET COTTONS at SPECIAL LOW PRICES at this Sale should help.
D. M. C. CROCHET COTTON.
No. 20 ..... 15c.
No. 30. ... ... 15c.
No. 40 .... .18c.
Nos. 50, 60, 70 ....20c.
On sale Worsted and Yarn Department.

Notice!
These Pieces for Cash Only
Every Item is an Extraordinary one for payers of cash

TEL 714
HESS & CO
FOUNDED 1882

This Sale Lasts 3 Days.

FURNISHING GOODS.

Have Your Furs Remodeled and Repaired
NOW AND AVOID THE RUSH.
PINTO BROS., Tailors and Furriers,
115 SPRING STREET.
Tel. 9936.

AUTUMN SUITINGS and OVERCOATINGS
The Very Latest Styles
OTTO, Gentlemen's Tailor,
244 Thames Street.

Beautiful Lavalleres.
Set with Diamonds, Pearls, Sapphires, Amethysts, etc.
$3 to $25.
—AT—
GLAZIER'S, 96 Spring Street,

ELECTRIC BREEZES
G. E. ELECTRIC FANS
make the breeze.
Keep people cool at all hours of the day for less than a cent an hour.
BAY STATE STREET RAILWAY CO.
Illuminating Dept.
449-455 THAMES ST.
Tel. 28.

M. A. McCormick,
General Contractor and Builder.
137 Bellevue Ave.
Tel. 1130.
House 1661.

STOVES, STOVES.
We have a large assortment of New and Second-Hand Heating Stoves from $2.00 up.
Oil Stoves, Gas Heaters and Radiators. All kinds of Stove Pipe and repair parts for any stove or range. An experienced man to put up your stove at low price.
THE I. X. L. CO.,
124 and 126 Broadway.

Newport Transfer Express Co.
Baggage and Freight.
Main Office, 320 Thames Street.
The only Express Company checking baggage from residence to destination. Consignments of freight solicited. Information in regard to baggage or freight cheerfully given.
Tel. 371 Call Us Up
759 FRANK J. HUGHES.
1051 General Manager.
Branch offices, Stable Marsh street.

THE NEWPORT JOURNAL AND WEEKLY NEWS.

Metz Cars.
The Metz 1915 Car, having the conveniences and comforts of the modern automobile, is particularly adapted for the use of ladies who wish to own and drive a car. Instead of the usual complicated change gear set, which so few understand, it has driving discs which can be readily understood by anyone, and its operation is simplified so that the driver knows at all times just what is going to happen, and it can go where any other car can go.
Lynch Brothers have received a demonstrating car and will be pleased to show it at your door.

A Reliable Shoe
Whether it cost $2.50 or $5 is something that every person is looking for.
Our customers are continually amazed at the superior qualities given them in "Ramlose" shoes.
The larger portion of this line is "built to order" for our special use. Rest assured that our "specifications" call for the best possible material.
COME AND SEE!
RAMLOSE'S,
43 THAMES ST.

THE NEWPORT JOURNAL AND WEEKLY NEWS

Special Sale
—OF—
EDISON WAX RECORDS.
Amberol, "4 min.," 20c each, 6 for $1.00
Standard, "2 min," 10c each, 12 for $1.00
LARGE NEW STOCK TO SELECT FROM
Tel. 971 W. A. MAHER, Open Evenings.
13 Farewell St.

TRY OUR
BLACK STAR Roof Paint
If your roofs need painting.
HAYMAN & NASON,
Painters and Decorators,
Spring and Stone Sts.

JAMES M. MEIKLE,
CONTRACTOR.
Mason, Plastering, Tile Work, Brick Work, Cement.
44 Morton Ave. Phone 1113.

STORY DENYING PART IN CRIME UNCHANGED.

Mrs. Carman Said She Was in Bed When Shot Was Fired.

Members of Household Corroborate Evidence Given in Cross-Examination.

MINEOLA, N. Y., Oct. 23.—Mrs. Florence Conklin Carman, on trial for the murder of Mrs. Louise Bailey, passed through the ordeal of cross-examination today. Her story, denying all participation in the crime, was unchanged.

When she had concluded members of her household followed her on the stand and gave corroborative evidence. Mrs. Sarah Conklin, Mrs. Ida Powell, Elizabeth Carman—mother, sister and daughter—one by one affirmed that Mrs. Carman was in bed when the shot was fired; that she donned kimona and slippers, went down stairs into the waiting room, leaned for a minute or two against the mantelpiece, and then returned to her room. Ten-year-old Elizabeth testified that she, too, went down stairs behind her mother, stayed there but a moment, returned and in a minute or two went into her mother's room. "My mother was there," she said.

Against the testimony of the Carman household, the state has the evidence of Celia Coleman, negro maid of all work in Mrs. Carman's home, and Frank Farrell, a former stationary engineer. Celia has testified that Mrs. Carman went out of the kitchen a short time before the shot was fired, re-appeared a few seconds after it was fired, produced a revolver from the folds of her kimona and said: "I shot him." Farrell has testified that he saw a woman, dressed as Mrs. Carman was, flee from the window into the house after the shot.

Mrs. Carman faced her ordeal with lips parted in a smile. Once, as the district attorney thrust home intimate questions as to the jealousy which had stirred her heart concerning her husband's relations with women, she appeared to lose her self-control and to falter, but smelling salt, self-administered, soon revived her. She broke down after it was all over and cried. The reaction came when her aged mother was on the stand.

Led by the questions of her own counsel, Mrs. Carman yesterday told of her whereabouts when Mrs. Bailey was shot down in the office of her husband, Dr. Edwin Carman. She finished her direct examination apparently as fresh as when she took the stand, and confident that her story had had its effect upon the jury.

The admissions by Mrs. Carman that she once slapped the face of a nurse in her husband's office; that she had a telephonic device installed to hear conversations between her husband and his woman patients, and that she asked her little daughter to quit playing the piano on the night of the murder, as told by witnesses for the prosecution, are expected to furnish the district attorney the basis for his attack upon the defendant's story, that she was ill in her room when the fatal shot was fired.

Mrs. Carman entered the courtroom on the stroke of 10. She walked lightly to the stand, and remained near the witness chair till Justice Kelby was seated, chatting meanwhile with her lawyer and nodding from time to time to acquaintances among the spectators. Just before she took the chair she crossed over to her mother, Mrs. Conklin, sitting at the counsel table, and kissed her. Then she walked back to the witness chair and her lawyer announced that she was ready.

District Attorney Smith arose. In his hand he held a sheaf of papers, the transcript of her testimony of yesterday.

"Mrs. Carman," he said in a low voice, "you say you were suspicious of your husband. When did you get suspicious?"

"About a year ago."

GERMANS GAINING SUCCESSES.

In the Eastern Theatre of War the Russians Have Been Repulsed.

BERLIN, Oct. 23, via London.—An official announcement from German army headquarters, dated October 23, says: "On the Yser canal yesterday we gained successes.

"To the south of Dixmude our troops advanced.

"To the west of Lille our attacks were successful and we took possession of several villages.

"On the rest of the western front it is generally quiet.

"On the eastern theatre of the war the Russian attacks near West Augustowo have been repulsed. We captured several machine guns. There is no definite news from the southern field of operations."

BELGIANS RETURN TO ANTWERP.

Result of Good Treatment Accorded Them by German Officials.

BERLIN, by wireless via Sayville, Oct. 23.—According to information given out in Berlin today, the number of Belgians returning to Antwerp is increasing, as a result of the good treatment accorded them by the German authorities in possession of the city.

The correspondent in Berlin of the Tribuna of Rome has admitted that the confidence of the Germans in the general staff is quite justified by its incomparable organization.

The Paris Temps, according to announcement made here, reports that the English have confiscated and sold many valuable German and Austrian racing horses, worth in all over $[illegible]000. This fact, together with the confiscation of the racing yacht owned by Herr Krupp von Bohlen, is declared officially in Berlin, proves that the English have no respect for private property.

REGARDING DEMONSTRATIONS.

English Judge Regrets That Foreigners in England Are Outlaws.

BERLIN, Oct. 23, by wireless to Sayville, L. I.—The following statement in the matter of the recent anti-German demonstrations in London has been given out in official quarters: "The English judge in the course of the proceedings against the perpetrators of these anti-German outrages expressed regret at the doctrine that foreigners in England are outlaws."

COPYRIGHT, UNDERWOOD & UNDERWOOD, N. Y.

German Infantry Defending Position in the Vosges Range.

FRENCH NAVY STAND BY BRITISH MONITORS.

[Continued from First Page.]

ground here during the recent fighting. All official statements given out by the allies have insisted that they were valiantly resisting the German assaults. The use of the word "regained," however, would seem to indicate that the Germans at times have made advances. The dykes of this waterway have now been cut, making the situation for the Germans more difficult.

The German press is branding the round-up of alien enemies in the British isles as fanatical persecution, and in late despatches from Berlin there have appeared allegations concerning atrocities committed by French soldiers, although later despatches say that none of these have been substantiated.

The London press is congratulating the country on this gathering up of aliens in the British isles, on the theory that while individual hardships may result in some cases, it is better in general to remove what is regarded as a menace. This action is taken in a way similar to the precautions against possible attacks by Zeppelin airships.

Few Englishmen will admit that they really expect a visit from Zeppelins, but the insurance companies are doing a large business not only on property, but against personal injury from bombs. Even Westminster Abbey has been insured.

The reported German defeat before Warsaw still dominates the news from the eastern field and again to day there came what is becoming a time-worn report, that the Russians have taken Przemysl. A despatch to the Central News from Petrograd says this is persistently reported, but not confirmed.

In the reported German rout of Warsaw the British press professes to see the turning point along the Vistula. While the Germans apparently are holding their positions along the river between Pilica and Sandomir, it is claimed that the time is nearing for Russia to carry the war into Germany.

FRESH TROOPS BROUGHT UP.

Germans Attack With Increased Vigor on French Right Wing.

LONDON, Oct. 23.—A despatch from Paris to Reuter's Telegram Company says that, according to trustworthy accounts received at the French capital this morning, fresh troops brought up by the Germans have enabled them to deliver attacks with increased vigor on the French right wing, where the battle has been of a ding dong character, with alternate gain and losses.

FEW MEN IN ROTTERDAM.

German Troops Move Westward Leaving Forts Without Guards.

LONDON, Oct. 23.—A despatch from Rotterdam to the Star says: "The movement of the German troops westward from Antwerp has left only a few hundred men in the town. The last march left yesterday morning and most of the great forts are now without guards. The German wounded from the front are being carried at the Zoo.

"A traveler who has just left the city says that some one removed a Belgian flag to the town hall and the Germans had not bothered to take it down.

"The whole Belgian coast is now deserted by the population, the military being in sole possession. At Ostend every Belgian fishing craft has been collected.

"The correspondent hazards the guess [illegible] in a retreat."

PROBABLY FOR GERMAN ARMY.

French Customs Offices at Cerbere Seize Blankets as Contraband.

LONDON, Oct. 23.—A despatch from Madrid to the Exchange Telegraph Company says: "The French customs officials at Cerbere have seized a quantity of blankets which were made in Spain and were addressed to a firm in Hamburg. The French authorities have evidently [illegible] the German army.

"The Spanish government [illegible] the French authorities has protested [illegible] and [illegible] has started a large sale [illegible]."

ESCAPED FROM KIA CHAU BAY.

German Destroyer Said to Have Been Captured by Allies' Warships.

LONDON, Oct. 23.—A despatch from Pekin to the Exchange Telegraph Company reports that allied warships have captured a German destroyer, which escaped from Kiao Chau bay.

SITUATION OF THE ALLIES MAINTAINED.

[Continued from First Page.]

the Germans again have been forced to resort to frontal attacks.

The gains by the allies on the road to Metz, it is thought, must draw the attention of the Germans seriously to a quarter where they are menaced not only from the direction of Verdun, but by the renewed successes of the French on the eastern slope of the Vosges.

The news from Bordeaux today indicates that Parliament is not to be called to meet there, but in Paris. The employes of both the Chamber and the Senate have been notified that they may return to Paris at the end of this month, which is taken as a sign of confidence in official circles, and is making a good impression.

The French continue their preparations with prospective recruits to fill the gaps in the army. Baron Pierre de Coubertin, president of the French Olympic games committee, it has been announced, has been charged by the government to care for the physical training of young men from 15 to 19, with a view to their entry into the service.

The military authorities are more and more watchful of stragglers. Every man arriving at the Paris terminals, of age to bear arms, is required to show papers on arrival, and if he can not produce them an order to rejoin his regiment is made. Some of the soldiers, not in the habit of being feted, as have been the men returning from the front, succumbed to temptation and overstayed their permission. These stragglers included Turcos and Zouaves. Now, even soldiers in uniform are required to produce a permit, or failing in this they are ordered to fall in by the patrols.

PROCLAMATION ISSUED.

Belgium's Summoning Military Classes to Colors Without Validity.

BERLIN, via The Hague and London, Oct. 23.—Field Marshal von der Goltz, military governor of Berlin, has issued a proclamation to the Belgians declaring that the Belgian government's order summoning three military classes to the colors, is without validity. The relatives of those who obeyed and left their homes are, therefore, made responsible.

The war session of the Prussian Diet Thursday saw many members present who had returned from the battlefield. They wore their uniforms at the meeting and many were decorated with Iron Crosses, some of 1870 and others of 1914.

Nothing special was announced as coming from the battlefield up to an early hour today.

NOTICE.

Mrs. William F. Spingler wishes to announce that she will continue the business carried on by her late husband, and thanking those formerly giving their patronage, solicits a continuance of the same.

7 Travers Block.
Tel. 397.

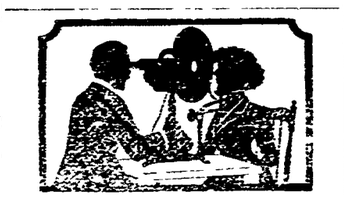

A Skillful Examination of Your Eyes

At this establishment cannot fail to reveal the real cause of your not seeing well—and not to see properly means your eyes need attention.

As specialists in correcting Errors of Refraction in the eyes Glasses prescribed and made by me will give you perfect vision.

F. W. PUTMAN, O. D.,
118 Spring St.
Office Hours
9 A. M. to 8 P. M.
Telephone 185.

6-5-4 PLATINUM 25¢

WHY IT'S 6-5-4

It's applied like paint on Gas Stoves and Pipe. Shines itself. Won't wash off. Eats up Rust. Makes old Screen New. Produces Ebony Finish on Iron and Wood.

EFFORTS TO ADJOURN CONGRESS AGAI FAIL

End of Session Postponed for at Least One More Day.

Possibility That President Wilson May Order Sitting Closed.

WASHINGTON, Oct. 23.—All efforts to adjourn Congress sine die failed again today, and the Senate, by adjourning over to noon tomorrow, postponed the end of the session at least another day.

Talk of President Wilson exercising his constitutional privilege and adjourning Congress was general in official circles, but nothing materialized.

Senate leaders hoped some arrangement could be made to pass the bank law amendment and cotton warehouse bill, for which cotton states' members were filibustering, without the necessary quorum tomorrow.

In the House the filibustering continued before a quorumless body until 1:45 o'clock, when adjournment was taken until noon tomorrow.

That the President will exercise the constitutional power and adjourn Congress, practically as Congress itself is unable to agree on ending the session, was considered probable by administration leaders after the President had conferred with Speaker Clark and Senators [illegible] and Overman. Speaker Clark [illegible] was sure both houses would be without a quorum, will be unable to agree on adjournment and he believed the country would endorse such action by the President.

The President's power for such a precedent-breaking action is found in section 3 of article 2 of the constitution, which provides that "in case of disagreement between them (both houses of Congress) with respect to the time of adjournment he(the President) may adjourn them to such time as he shall think proper."

Congress met today with the program for adjournment completely upset as a result of obstructive tactics on the part of Southern Democrats, who are demanding legislation to relieve the cotton situation. The plan to adjourn at 6 o'clock last night, immediately following the adoption of the conference report on the war revenue bill, was frustrated by a filibuster which prevented action in the Senate on a joint resolution calling for adjournment at that time, and to which the House had agreed.

Meantime the war tax bill, estimated to bring in $80,000,000 of revenue, has received the signature of President Wilson. The taxes on beers and wine were in effect today, but the levy on tobacco will not go into effect until November 1. The stamp taxes will date from December 1.

SHARP CONFLICTS AT MAFRA.

Attempts to Effect Uprisings by Monarchists of Portugal.

LISBON, Oct. 22, via Paris, Oct. 22.—The monarchists of Portugal made attempts the nights of October 20 and October 21 to effect uprisings. There were outbreaks at various places, especially in the northern part of Portugal, which for a time was cut off from telegraphic communication with Lisbon. A sharp conflict took place at Matra between 100 civilians and republican troops.

CZERNIWICZ RE-TAKEN.

Austrians Also Seize Russian Field Forts Southeast of Sambor.

BERLIN, Oct. 23, by wireless to Sayville, L. I.—According to official announcement made in Vienna, Czernowicz, capital of the crownland of Bukowina, which has been in the possession of Russians since early in the war, has been re-taken by Austrians. They have captured also two Russian field forts, located one behind the other, to the southeast of Sambor. To the northwest of Sambor, Austrian troops are proceeding in the direction of Strassol.

During recent engagements Austrian troops have taken 3,400 Russian prisoners, among whom are 25 officers. They have captured also 15 machine guns.

HUDSON RIVER Blue Crush Stone —AND— Path Dressing.

ALL SIZES.

DELIVERED PROMPTLY AT REASONABLE RATES.

J. P. SULLIVAN,

LEE'S WHARF TEL. 613,
CANNON ST. TEL. 1431.

The Peace Offering.

Is always a box of candies and what could be a better one? A box of our delicious, dainty chocolates and bon bons, would sweeten the temper of most any woman. No matter how angry she may have been, she will melt when she tastes just one out of the box.

S. KOSCHNY,
Manufacturing Confectioner
232 Thames St.
Branch, 16 Broadway.

Franklin and Indian Red Ash COALS.

Both stove and chestnut sizes.

Try them and be convinced of their superiority.

PINNIGER & MANCHESTER CO.,
341 THAMES STREET.
Telephone 144.

BUILDING MATERIAL.

Spruce Framing, Timber, Hemlock, Spruce and N. C. Covering Boards, Window and Door Frames, Sash, Blinds, Finishing Lumber, Interior and Exterior of all kinds. Nails, Locks, Hinges and all kinds of Hardware, Hard Pine Flooring, Wainscoting, Doors, Hot Bed Sash; also Paints, (ready mixed), Oil, Varnish, Glass, Tar and Roofing, Shingles, Stair Work, etc.

4 Barrels Dry Kindling delivered $1.00.

J. D. JOHNSTON,
69-75 MILL STREET.

New Line WALL PAPER.

Furniture Recovered.
Mattresses Made Over.

Joseph Graham,
Interior Decorator,
68-70 SPRING STREET.

HATHAWAY'S CREAM BREAD

Comes to you in a waxed paper wrapper, put on at the bakery—A sure protection to every loaf. The bread itself is creamy, moist and satisfying—it is uniformly good.

If you want to avoid the trouble and bother of baking your own bread--Give HATHAWAY'S CREAM BREAD a trial.

Ask for it at Your Dealer's Today!

NEWPORT PROBATE NOTICES.

ADMINISTRATION NOTICE.

The undersigned, Executor of the Last Will and Testament of **Alma S. Petterson**, late of the City of Newport, deceased, which Will has been admitted to probate by the Probate Court of the City of Newport, hereby gives notice that he has accepted said trust and has given bond according to law.

All persons having claims against said estate are hereby notified to file the same in the office of the clerk of said court within six months from the date of the first advertisement hereof.

Gustaf L. Petterson.

Newport, October 23rd, 1914.

Probate Court of the City of Newport, October 5th, 1914.

Estate of Louise Jurgens.

An instrument in writing, purporting to be the last Will and Testament of Louise Jurgens, late of said Newport, deceased, is presented for probate, and the same is received and referred to the Twenty-sixth day of October instant at ten o'clock, A. M., at the Probate Court Room, in said Newport, for consideration, and it is ordered that notice thereof be published for fourteen days, once a week, in the Newport Daily News.

Duncan A. Hazard, Clerk.

Probate Court of the City of Newport, October 8th, 1914.

Estate of James C. Keller.

An instrument in writing, purporting to be the last Will and Testament of James C. Keller, late of said Newport, deceased, is presented for probate, and the same is received and referred to the Twenty-sixth day of October instant at ten o'clock, A. M., at the Probate Court Room, in said Newport, for consideration; and it is ordered that notice thereof be published for fourteen days, once a week, in the Newport Daily News.

Duncan A. Hazard, Clerk.

Probate Court of the City of Newport, October 8th, 1914.

Estate of Ella Augusta Smith.

Theodore O. Carr, Guardian of the person and estate of Ella Augusta Smith, of full age, of said Newport, presents his first account with the estate of said ward, for allowance; and the same is received and referred to the Twenty-sixth day of October instant at ten o'clock A. M., at the Probate Court Room, in said Newport, for consideration; and it is ordered that notice thereof be published for fourteen days, once a week, in the Newport Daily News.

Duncan A. Hazard, Clerk.

ADMINISTRATION NOTICE.

The undersigned hereby gives notice that she has been appointed by the Probate Court of the City of Newport, Administrator of the estate of **James G. Albro**, late of said Newport, deceased, and has given bond according to law.

All persons having claims against said estate are hereby notified to file the same in the office of the clerk of said court within six months from the date of the first advertisement hereof.

Carrie A. Kirby.

Newport, October 9th, 1914.

ADMINISTRATION NOTICE.

The undersigned hereby gives notice that he has been appointed by the Probate Court of the City of Newport, Administrator of the estate of **Sarah E. Spooner**, late of said Newport, deceased, and has given bond according to law.

All persons having claims against said estate are hereby notified to file the same in the office of the clerk of said court within six months from the date of the first advertisement hereof.

George Spooner.

Newport, October 9th, 1914.

ADMINISTRATION NOTICE.

The undersigned, Executor of the Last Will and Testament of **Etta M. Hayden**, late of the City of Newport, deceased, which Will has been admitted to probate by the Probate Court of the City of Newport, hereby gives notice that he has accepted said trust and has given bond according to law.

All persons having claims against said estate are hereby notified to file the same in the office of the clerk of said court within six months from the date of the first advertisement hereof.

Newport, October 9th, 1914.

George W. Hayden.

ADMINISTRATION NOTICE.

The undersigned hereby gives notice that he has been appointed by the Probate Court of the City of Newport, Administrator de bonis non with the Will annexed, of the estate of **William Binney**, late of said Newport, deceased, and has given bond according to law.

All persons having claims against said estate are hereby notified to file the same in the office of the clerk of said court within six months from the date of the first advertisement hereof.

William Binney, Junior.

Newport, October 16th, 1914.

ADMINISTRATION NOTICE.

The undersigned hereby gives notice that he has been appointed by the Probate Court of the City of Newport, Administrator of the estate of **Sophia Skaug**, late of said Newport, deceased, and has given bond according to law.

All persons having claims against said estate are hereby notified to file the same in the office of the clerk of said court within six months from the date of the first advertisement hereof.

Hans J. Skaug.

Newport, October 16th, 1914.

MIDDLETOWN PROBATE NOTICES.

Court of Probate, Middletown, R. I. October 19, A. D. 1914.

Estate of Alice P. Mayer.

John C. Burke, the Administrator with the will annexed, on the estate of Alice P. Mayer, late of said Middletown, deceased, presents to this Court his petition in writing representing, that the personal estate of said deceased is solvent, that he has filed in the Office of the Clerk of this Court, within the time prescribed by law, a disallowance of the claim of Henry DeWolf Allen, presented against said estate, and praying that a Commissioner or Commissioners be appointed to examine and determine the validity of said claim.

It is ordered that the consideration of said petition be referred to the Court of Probate, to be held at the Town Hall in said Middletown, on Monday, the sixteenth day of November next, A. D. 1914, at one o'clock P. M., and that notice thereof be published for fourteen days, once a week at least, in the Newport Daily News.

ALBERT L. CHASE,
Probate Clerk.

"Meet Me at Barney's."

NEW BOOKS.

Today. Lots of the very latest added to the 20th Century Lending Library.

Only cost **2 cents a day.**

Barney's Music Store.

MISS LAWTON'S ANTIQUE ROOMS,
SPECIAL FOR 3 DAYS.
One Six Leg Mahogany Dining Table. Old Mirrors and Clocks.
47 Bridge Street,
Tel. 2160. Hours 10 to 5.

PORTSMOUTH PROBATE NOTICES.

ADMINISTRATION NOTICE.

The undersigned hereby gives notice that she has been appointed by the Probate Court of the Town of Portsmouth Administratrix of the estate of **Hannah T. Chase** late of said Portsmouth deceased and has given bond according to law.

All persons having claims against said estate are hereby notified to file the same in the office of the clerk of said court within six months from the date of the first advertisement hereof.

ELLA D. CHASE.

Portsmouth, R. I., Oct. 13th, 1914.

ADMINISTRATION NOTICE.

The undersigned, Executor of the Last Will and Testament of **Elizabeth G. Gardner** late of the Town of Portsmouth, deceased, which Will has been admitted to probate by the Probate Court of the Town of Portsmouth hereby gives notice that he has accepted said trust and has given bond according to law.

All persons having claims against said estate are hereby notified to file the same in the office of the clerk of said court within six months from the date of the first advertisement hereof.

JOHN T. GARDNER.

Portsmouth, R. I., Oct. 16, 1914.

LT. COMPTON PROBATE NOTICES.

ADMINISTRATION NOTICE.

The undersigned hereby gives notice that she has been appointed by the Probate Court of the Town of Little Compton, Administratrix of the estate of **Charles O. Wilcox** late of said Little Compton, deceased, and has given bond according to law.

All persons having claims against said estate are hereby notified to file the same in the office of the clerk of said court within six months from the date of the first advertisement hereof.

ANNIE L. WILCOX,
Administratrix.

Little Compton, R. I., October 23, 1914.

Probate Court of the Town of Little Compton, October 12, A. D. 1914.

Estate of John T. T. McKenzie.

John B. Taylor, Administrator of the estate of John T. T. McKenzie late of said Little Compton, deceased, presents his petition, representing that the personal estate of said deceased is not sufficient to pay the debts which said deceased owed, the expenses of his funeral, and settling his estate according to law; that said deceased at the time of his death, was seized and possessed of one undivided quarter part of a lot of land with the buildings thereon, situated at the junction of Dean and Bond Streets in the City of Providence in the State of Rhode Island, and bounded as follows, viz:—Northerly and Northwesterly on land now or formerly of Dennis Sullivan; Southwesterly on said Dean Street and Easterly on Bond Street, and being designated as lot No. 102 on assessor's plat No. 26 of said Providence, and contains according to said plat Five Thousand One Hundred and Twenty-five (5,125) square feet, more or less, as more fully described.

And further representing, that, by a sale of only so much of said real estate as is absolutely needed, the residue thereof would be so much injured as to render the sale of the whole estate more advantageous to those interested therein.

And praying that he may be authorized to sell the whole of said estate, or so much thereof as may be necessary to make up the deficiency of the personal estate, for the purpose aforesaid, with incidental charges; and said petition is received and referred to the ninth day of November next, at 2 o'clock P. M., at the Probate Court Room, in said Little Compton for consideration; and it is ordered that notice thereof be published for fourteen days once a week, in the Newport Daily News.

JOHN B. TAYLOR, Clerk.

TIVERTON PROBATE NOTICES.

Probate Court of the Town of Tiverton, R. I., October 23, 1914.

Estate of Joseph Paul.

Request in writing is made by John H. Paul of Fall River, Mass., son of Joseph Paul, late of said Tiverton, deceased, intestate, that he, said John H. Paul, of said Fall River, or some other suitable person, may be appointed administrator de bonis non of the estate of said deceased, and said request is received and referred to the 7th day of November A. D. 1914, at 2 o'clock P. M., at the Probate Court Room in said Tiverton for consideration and is is ordered that notice thereof be published for fourteen days once a week, in the Newport Daily News.

A. LINCOLN HAMBLY, Clerk.

10-23, 30, 11-6.

Probate Court of the Town of Tiverton, R. I., Oct. 20, 1914.

Estate of Sarah P. Pierce.

An instrument in writing, purporting to be the last Will and Testament of Sarah P. Pierce late of said Tiverton, deceased, is presented for probate, and the same is received and referred to the Seventh day of Nov. A. D. 1914 at 2 o'clock P. M., at the Probate Court Room, in said Tiverton for consideration; and it is ordered that notice thereof be published for fourteen days, once a week, in the Newport Daily News.

A. LINCOLN HAMBLY, Clerk.

10, 23, 30, 11, 6.

Probate Court of the Town of Tiverton, R. I., Oct. 15, 1914.

Estate of Elizabeth Pemberton.

An instrument in writing, purporting to be the last Will and Testament of Elizabeth Pemberton late of said Tiverton, deceased, is presented for probate, and the same is received and referred to the Seventh day of November A. D. 1914 at 2 o'clock P. M., at the Probate Court Room, in said Tiverton for consideration; and it is ordered that notice thereof be published for fourteen days, once a week, in the Newport Daily News.

A. LINCOLN HAMBLY, Clerk.

10, 23, 30, 11, 6.

Probate Court of the Town of Tiverton, R. I., Oct. 20, 1914.

Estate of Orlando G. Pearce.

Request in writing is made by Susan F. Pearce widow of Orlando G. Pearce late of said Tiverton, deceased intestate, that she said Susan F. Pearce of said Tiverton, or some other suitable person, may be appointed Administrator of the estate of said deceased; and said request is received and referred to the Seventh day of November A. D. 1914 at 2 o'clock P. M., at the Probate Court Room, in said Tiverton for consideration; and it is ordered that notice thereof be published for fourteen days, once a week, in the Newport Daily News.

A. LINCOLN HAMBLY, Clerk.

10, 23, 30, 11, 6.

Probate Court of the Town of Tiverton, R. I., October 3, 1914.

The aforegoing petition is received and referred to the Seventh day of November A. D. 1914 at 2 o'clock P. M., at the Probate Court Room in said Tiverton for consideration and it is ordered that notice thereof be published for fourteen days, once a week in the Newport Daily News, a newspaper published in the City and County of Newport, R. I., and that citation be served upon the said Charles F. Grinnell according to law.

A. LINCOLN HAMBLY, Clerk.

10, 23, 30, 11, 6.

THE NEWPORT JOURNAL AND WEKLY NEWS
Is Especially Adapted for Mailing.

STORY DENYING PART IN CRIME UNCHANGED.

Mrs. Carman Said She Was in Bed When Shot Was Fired.

Members of Household Corroborate Evidence Given in Cross-Examination.

MINEOLA, N. Y., Oct. 23.—Mrs. Florence Conklin Carman, on trial for the murder of Mrs. Louise Bailey, passed through the ordeal of cross-examination today. Her story, denying all participation in the crime, was unchanged.

When she had concluded members of her household followed her on the stand and gave corroborative evidence. Mrs. Sarah Conklin, Mrs. Ida Powell, Elizabeth Carman—mother, sister and daughter—one by one affirmed that Mrs. Carman was in bed when the shot was fired; that she donned kimona and slippers, went down stairs into the waiting room, leaned for a minute or two against the mantelpiece, and then returned to her room. Ten-year-old Elizabeth testified that she, too, went down stairs behind her mother, stayed there but a moment, returned and in a minute or two went into her mother's room. "My mother was there," she said.

Against the testimony of the Carman household, the state has the evidence of Celia Coleman, negro maid of all work in Mrs. Carman's home, and Frank Farrell, a former stationary engineer. Celia has testified that Mrs. Carman went out of the kitchen a short time before the shot was fired, re-appeared a few seconds after it was fired, produced a revolver from the folds of her kimona and said: "I shot him." Farrell has testified that he saw a woman, dressed as Mrs. Carman was, flee from the window into the house after the shot.

Mrs. Carman faced her ordeal with lips parted in a smile. Once, as the district attorney thrust home intimate questions as to the jealousy which had stirred her heart concerning her husband's relations with women, she appeared to lose her self-control and to falter, but smelling salt, self-administered, soon revived her. She broke down after it was all over and cried. The reaction came when her aged mother was on the stand.

Led by the questions of her own counsel, Mrs. Carman yesterday told of her whereabouts when Mrs. Bailey was shot down in the office of her husband, Dr. Edwin Carman. She finished her direct examination apparently as fresh as when she took the stand, and confident that her story had had its effect upon the jury.

The admissions by Mrs. Carman that she once slapped the face of a nurse in her husband's office; that she had a telephonic device installed to hear conversations between her husband and his woman patients, and that she asked her little daughter to quit playing the piano on the night of the murder, as told by witnesses for the prosecution, are expected to furnish the district attorney the basis for his attack upon the defendant's story, that she was ill in her room when the fatal shot was fired.

Mrs. Carman entered the courtroom at the stroke of 10. She walked lightly to the stand, and remained near the witness chair till Justice Kelly was seated, chatting meanwhile with her lawyer and nodding from time to time to acquaintances among the spectators. Just before she took the chair she crossed over to her mother, Mrs. Conklin, sitting at the counsel table, and kissed her. Then she walked back to the witness chair and her lawyer announced that she was ready.

District Attorney Smith arose. In his hand he held a sheaf of papers, the transcript of her testimony of yesterday.

"Mrs. Carman," he said in a low voice, "you say you were suspicious of your husband. When did you get suspicious?"

"About a year ago."

COPYRIGHT UNDERWOOD & UNDERWOOD, N.Y.

German Infantry Defending Position in the Vosges Range.

GERMANS GAINING SUCCESSES.

In the Eastern Theatre of War the Russians Have Been Repulsed.

BERLIN, Oct. 23, via London.—An official announcement from German army headquarters, dated October 23, says: "On the Yser canal yesterday we gained successes.

"To the south of Dixmude our troops advanced.

"To the west of Lille our attacks were successful an dwe took possession of several villages.

"On the rest of the western front it is generally quiet.

"On the eastern theatre of the war the Russian attacks near West Augustowo have been repulsed. We captured several machine guns. There is no definite news from the southern field of operations."

BELGIANS RETURN TO ANTWERP.

Result of Good Treatment Accorded Them by German Officials.

BERLIN, by wireless via Sayville, Oct. 23.—According to information given out in Berlin today, the number of Belgians returning to Antwerp is increasing, as a result of the good treatment accorded them by the German authorities in possession of the city.

The correspondent in Berlin of the Tribuna of Rome has admitted that the confidence of the Germans in the general staff is quite justified by its incomparable organization.

The Paris Temps, according to announcement made here, reports that the English have confiscated and sold many valuable German and Austrian racing horses, worth in all over $200,000. This fact, together with the confiscation of the racing yacht owned by Herr Krupp von Bohlen, it is declared officially in Berlin, proves that the English have no respect for private property.

REGARDING DEMONSTRATIONS.

English Judge Regrets That Foreigners in England Are Outlaws.

BERLIN, Oct. 23, by wireless via Sayville, L. I.—The following statement in the matter of the recent anti-German demonstrations in London has been given out in official quarters: "The English judge in the course of the proceedings against the perpetrators of these anti-German outrages expressed regret at the doctrine that foreigners in England are outlaws."

FRENCH NAVY STAND BY BRITISH MONITORS.

[Continued from First Page.]

ground here during the recent fighting. All official statements given out by the allies have insisted that they were valiantly resisting the German assaults. The use of the word "regained," however, would seem to indicate that the Germans at times have made advances. The dykes of this waterway have now been cut, making the situation for the Germans more difficult.

The German press is branding the round-up of alien enemies in the British isles as fanatical persecution, and in late despatches from Berlin there have appeared allegations concerning atrocities committed by French soldiers, although later despatches say that none of these have been substantiated.

The London press is congratulating the country on this gathering in of aliens in the British isles, on the theory that while individual hardships may result in some cases, it is better in general to remove what is regarded as a menace. This action is taken in a way similar to the precautions against possible attacks by Zeppelin airships.

Few Englishmen will admit that they really expect a visit from Zeppelins, but the insurance companies are doing a large business not only on property, but against personal injury from bombs. Even Westminster Abbey has been insured.

The reported German defeat before Warsaw still dominates the news from the eastern field and again today there came what is becoming a time-worn report, that the Russians have taken Przemysl. A despatch to the Central News from Petrograd says this is persistently reported, but not confirmed.

In the reported German rout at Warsaw the British press professes to see the turning point along the Vistula. While the Germans apparently are holding their positions along the river between Pilica and Sandomir, it is claimed that the time is nearing for Russia to carry the war into Germany.

FRESH TROOPS BROUGHT UP.

Germans Attack With Increased Vigor on French Right Wing.

LONDON, Oct. 23.—A despatch from Paris to Reuter's Telegram Company says that, according to trustworthy accounts received at the French capital this morning, fresh troops brought up by the Germans have enabled them to deliver attacks with increased vigor on the French right wing, where the battle has been of a ding dong character, with alternate gain and losses.

FEW MEN IN ROTTERDAM.

German Troops Move Westward Leaving Forts Without Guards.

LONDON, Oct. 23.—A despatch from Rotterdam to the Star says: "The movement of the German troops westward from Antwerp has left only a few hundred men in the town. The last batch left yesterday morning and most of the great forts are now without guards. The German wounded from the front are being quartered at the Zoo.

"A traveler who has just left the city says that some one restored the Belgian flag to the town hall and the Germans did not bother to take it down.

"The whole Belgian coast is now deserted by the population, the military being in sole possession. At Ostend over 100 Belgian locomotives have been collected."

The correspondent hazards the guess that they are for military in a retreat.

PROBABLY FOR GERMAN ARMY.

French Customs Offices at Cerbere Seize Blankets as Contraband.

LONDON, Oct. 23.—A despatch from Madrid to the Exchange Telegraph Company, under Thursday's date, reports that a Hendaye message states that the French customs offices at Cerbere, near the southeastern boundary, between France and Spain, seized as contraband a quantity of blankets which were made in Catalonia and were addressed to Swiss factories, but which, it is believed, were destined for the German army.

The Spanish government, the despatch also states, has prohibited the export of horses and mules, which had been started on a large scale.

ESCAPED FROM KIA CHAU BAY.

German Destroyer Said to Have Been Captured by Allies' Warships.

LONDON, Oct. 23.—A despatch from Pekin to the Exchange Telegraph Company reports that the allies' warships have captured a German destroyer, which escaped from Kiao Chau bay.

SITUATION OF THE ALLIES MAINTAINED.

[Continued from First Page.]

the Germans again have been forced to resort to frontal attacks.

The gains by the allies on the road to Metz, it is thought, must draw the attention of the Germans seriously to a quarter where they are menaced not only from the direction of Verdun, but by the renewed successes of the French on the eastern slope of the Vosges.

The news from Bordeaux today indicates that Parliament is not to be called to meet there but in Paris. The employes of both the Chamber and the Senate have been notified that they may return to Paris at the end of this month, which is taken as a sign of confidence in official circles, and is making a good impression.

The French continue their preparations with prospective recruits to fill the gaps in the army. Baron Pierre de Coubertin, president of the French Olympic games committee, it has been announced, has been charged by the government to care for the physical training of young men from 15 to 19, with a view to their entry into the service.

The military authorities are more and more watchful of stragglers. Every man arriving at the Paris terminals, of age to bear arms, is required to show papers on arrival, and if he cannot do so he is arrested and made. Some of the soldiers, not in the habit of being feted, as have been the men returning from the front, succumbed to temptation and overstayed their permission. These stragglers included Turcos and Zouaves. Now, even soldiers in uniform are required to produce a permit, or failing in this they are ordered to fall in by the patrols.

PROCLAMATION ISSUED.

Belgium's Summoning Military Classes to Colors Without Validity.

BERLIN, via The Hague and London, Oct. 23.—Field Marshal von der Goltz, military governor of Berlin, has issued a proclamation to the Belgians declaring that the Belgian government's order summoning three military classes to the colors, is without validity. The relatives of those who obeyed and left their homes are, therefore, made responsible.

The war session of the Prussian Diet Thursday saw many members present who had returned from the battlefield. They were their uniforms at the meeting and many were adorned with Iron Crosses, some of 1870 and others of 1911.

Nothing special was announced as coming from the battlefield up to an early hour today.

NOTICE.

Mrs. William F. Spingler wishes to announce that she will continue the business carried on by her late husband, and thanking those formerly giving their patronage, solicits a continuance of the same.

7 Travers Block.
Tel. 397.

A Skillful Examination of Your Eyes]

At this establishment cannot fail to reveal the real cause of your not seeing well—and not to see properly means your eyes need attention.

As specialists in correcting Errors of Refraction in the eyes Glasses prescribed and made by me will give you perfect vision.

F. W. PUTMAN, O. D.,
118 Spring St.

Office Hours
9 A. M. to 8 P. M.
Telephone 185.

WHY IS 1854 It's applied like paint on Gas Stoves and Pipe. Shines itself. Won't wash off. Eats up Rust. Makes old Screen New. Produces Gloss Finish on Iron and Wood.

EFFORTS TO ADJOURN CONGRESS AGAI FAIL

End of Session Postponed for at Least One More Day.

Possibility That President Wilson May Order Sitting Closed.

WASHINGTON, Oct. 23.—All efforts to adjourn Congress sine die failed again today and the Senate, by adjourning over to noon tomorrow, postponed the end of the session at least another day.

Talk of President Wilson exercising his constitutional privilege and adjourning Congress was general in official circles, but nothing materialized.

Senate leaders hoped some arrangement could be made to pass the bank law amendment and cotton warehouse bill, for which cotton states' members were filibustering, without the necessary quorum tomorrow.

In the House the filibustering continued before a quorumless body until 1:45 o'clock, when adjournment was taken until noon tomorrow.

That the President will exercise the constitutional power and adjourn Congress, inasmuch as Congress itself is unable to agree on ending the session, was considered probable by administration leaders after the President had conferred with Speaker Clark and Senators Ivers and Overman. Speaker Clark said he was sure both houses, now sitting without a quorum, will be unable to agree on adjournment and he believed the country would endorse such action by the President.

The President's power for such a precedent-breaking action is found in section 3 of article 2 of the constitution, which provides that "in case of disagreement between them (both houses of Congress) with respect to the time of adjournment he (the President) may adjourn them to such time as he shall think proper."

Congress met today with the program for adjournment completely upset as a result of obstructive tactics on the part of Southern Democrats, who are demanding legislation to relieve the cotton situation. The plan to adjourn at 6 o'clock last night, immediately following the adoption of the conference report on the war revenue bill was frustrated by a filibuster which prevented action in the Senate on a joint resolution calling for adjournment at that time, and to which the House had agreed.

Meantime the war tax bill, estimated to bring in $90,000,000 of revenue, has received the signature of President Wilson. The taxes on beers and wine were in effect today, but the levy on tobacco will not go into effect until November 1. The stamp taxes will date from December 1.

SHARP CONFLICTS AT MAFRA.

Attempts to Effect Uprisings by Monarchists of Portugal.

LISBON, Oct. 22, via Paris, Oct. 23.—The monarchists of Portugal made attempts the nights of October 20 and October 21 to effect uprisings. There were outbreaks at various places, especially in the northern part of Portugal, which for a time was cut off from telegraphic communication with Lisbon. A sharp conflict took place at Mafra between 100 civilians and republican troops.

CZERNIWICZ RE-TAKEN.

Austrians Also Seize Russian Field Forts Southeast of Sambor.

BERLIN, Oct. 23, by wireless to Sayville, L. I.—According to official announcement made in Vienna, Czernowitz, capital of the crownland of Bukowina, which has been in the possession of Russians since early in the war, has been re-taken by Austrians. They have captured also two Russian field forts, located one behind the other, to the southeast of Sambor. To the northwest of Sambor, Austrian troops are proceeding in the direction of Strassol.

During recent engagements Austrian troops have taken 3,400 Russian prisoners, among whom are 25 officers. They have captured also 15 machine guns.

HUDSON RIVER Blue Crush Stone —AND— Path Dressing.

ALL SIZES.

DELIVERED PROMPTLY AT REASONABLE RATES.

J. P. SULLIVAN,

LEE'S WHARF TEL. 613,
CANNON ST. TEL. 1431.

The Peace Offering.

Is always a box of candies and what could be a better one? A box of our delicious, dainty chocolates and bon bons, would sweeten the temper of most any woman. No matter how angry she may have been, she will melt when she tastes just one out of the box.

S. KOSCHNY,
Manufacturing Confectioner
232 Thames St.
Branch, 16 Broadway.

Franklin and Indian Red Ash COALS.

Both stove and chestnut sizes.

Try them and be convinced of their superiority.

PINNIGER & MANCHESTER CO.,
341 THAMES STREET.
Telephone 144.

BUILDING MATERIAL.

Spruce Framing, Timber, Hemlock, Spruce and N. C. Covering Boards, Window and Door Frames, Sash, Blinds, Finishing Lumber, Interior and Exterior of all Kinds. Nails, Locks, Hinges and all kinds of Hardware, Hard Pine Flooring, Wainscoting, Doors, Hot Bed Sash; also Paints, (ready mixed), Oil, Varnish, Building Paper, Roofing, Shingles, Stair Work, etc.

4 Barrels Dry Kindling delivered $1.00.

J. D. JOHNSTON,
69-75 MILL STREET.

New Line WALL PAPER.

Furniture Recovered.
Mattresses Made Over.

Joseph Graham,
Interior Decorator,
14-78 SPRING STREET.

HATHAWAY'S CREAM BREAD

Comes to you in a waxed paper wrapper, put on at the bakery—A sure protection to every loaf. The bread itself is creamy, moist and satisfying—it is uniformly good.

If you want to avoid the trouble and bother of baking your own bread--Give HATHAWAY'S CREAM BREAD a trial.

Ask for it at Your Dealer's Today!

NEWPORT PROBATE NOTICES.

ADMINISTRATION NOTICE.

The undersigned, Executor of the Last Will and Testament of Alma S. Petterson, late of the City of Newport, deceased, which Will has been admitted to probate by the Probate Court of the City of Newport, hereby gives notice that he has accepted said trust and has given bond according to law.

All persons having claims against said estate are hereby notified to file the same in the office of the clerk of said court within six months from the date of the first advertisement hereof.

Gustaf L. Petterson.

Newport, October 23rd, 1914.

Probate Court of the City of Newport, October 5th, 1914.

Estate of Louise Jurgens.

An instrument in writing, purporting to be the last Will and Testament of Louise Jurgens, late of said Newport, deceased, is presented for probate, and the same is received and referred to the Twenty-sixth day of October instant at ten o'clock, A. M., at the Probate Court Room, in said Newport, for consideration; and it is ordered that notice thereof be published for fourteen days, once a week, in the Newport Daily News.

Duncan A. Hazard, Clerk.

Probate Court of the City of Newport, October 8th, 1914.

Estate of James C. Keller.

An instrument in writing, purporting to be the last Will and Testament of James C. Keller, late of said Newport, deceased, is presented for probate, and the same is received and referred to the Twenty-sixth day of October instant at ten o'clock, A. M., at the Probate Court Room, in said Newport, for consideration; and it is ordered that notice thereof be published for fourteen days, once a week, in the Newport Daily News.

Duncan A. Hazard, Clerk.

Probate Court of the City of Newport, October 8th, 1914.

Estate of Ella Augusta Smith.

Theodore O. Carr, Guardian of the person and estate of Ella Augusta Smith, of full age, of said Newport, presents his first account with the estate of said ward, for allowance; and the same is received and referred to the Twenty-sixth day of October instant at ten o'clock A. M., at the Probate Court Room, in said Newport, for consideration; and it is ordered that notice thereof be published for fourteen days, once a week, in the Newport Daily News.

Duncan A. Hazard, Clerk.

ADMINISTRATION NOTICE.

The undersigned hereby gives notice that she has been appointed by the Probate Court of the City of Newport, Administrator of the estate of James G. Albro, late of said Newport, deceased, and has given bond according to law.

All persons having claims against said estate are hereby notified to file the same in the office of the clerk of said court within six months from the date of the first advertisement hereof.

Carrie A. Kirby.

Newport, October 9th, 1914.

ADMINISTRATION NOTICE.

The undersigned hereby gives notice that he has been appointed by the Probate Court of the City of Newport, Administrator of the estate of Sarah E. Spooner, late of said Newport, deceased, and has given bond according to law.

All persons having claims against said estate are hereby notified to file the same in the office of the clerk of said court within six months from the date of the first advertisement hereof.

George Spooner.

Newport, October 9th, 1914.

ADMINISTRATION NOTICE.

The undersigned, Executor of the Last Will and Testament of Etta M. Hayden, late of the City of Newport, deceased, which Will has been admitted to probate by the Probate Court of the City of Newport, hereby gives notice that he has accepted said trust and has given bond according to law.

All persons having claims against said estate are hereby notified to file the same in the office of the clerk of said court within six months from the date of the first advertisement hereof.

Newport, October 9th, 1914.

George W. Hayden.

ADMINISTRATION NOTICE.

The undersigned hereby gives notice that he has been appointed by the Probate Court of the City of Newport, Administrator de bonis non with the Will annexed, of the estate of William Binney, late of said Newport, deceased, and has given bond according to law.

All persons having claims against said estate are hereby notified to file the same in the office of the clerk of said court within six months from the date of the first advertisement hereof.

William Binney, Junior.

Newport, October 16th, 1914.

ADMINISTRATION NOTICE.

The undersigned hereby gives notice that he has been appointed by the Probate Court of the City of Newport, Administrator of the estate of Sophia Skaug, late of said Newport, deceased, and has given bond according to law.

All persons having claims against said estate are hereby notified to file the same in the office of the clerk of said court within six months from the date of the first advertisement hereof.

Hans J. Skaug.

Newport, October 16th, 1914.

MIDDLETOWN PROBATE NOTICES.

Court of Probate, Middletown, R. I. October 19, A. D. 1914.

Estate of Alice P. Mayer.

John C. Burke, the Administrator with the will annexed, on the estate of Alice P. Mayer, late of said Middletown, deceased, presents to this Court his petition, in writing representing, that the personal estate of said deceased is solvent, that he has filed in the Office of the Clerk of this Court, within the time prescribed by law, a disallowance of the claim of Henry DeWolf Allen, presented against said estate, and praying that a Commissioner or Commissioners be appointed to examine and determine the validity of said claim.

It is ordered that the consideration of said petition be referred to the Court of Probate, to be held at the Town Hall in said Middletown, on Monday, the sixteenth day of November next, A. D. 1914, at one o'clock P. M., and that notice thereof be published for fourteen days, once a week at least, in the Newport Daily News.

ALBERT L. CHASE,
Probate Clerk.

"Meet Me at Barney's."

NEW BOOKS.

Today. Lots of the very latest added to the 20th Century Lending Library.

Only cost 2 cents a day.

Barney's Music Store.

MISS LAWTON'S ANTIQUE ROOMS,
SPECIAL FOR 3 DAYS.
One Six Leg Mahogany Dining Table, Old Mirrors and Clocks.
47 Bridge Street,
Tel. 2160. Hours 10 to 5.

PORTSMOUTH PROBATE NOTICES.

ADMINISTRATION NOTICE.

The undersigned hereby gives notice that she has been appointed by the Probate Court of the Town of Portsmouth Administratrix of the estate of Hannah T. Chase late of said Portsmouth deceased and has given bond according to law.

All persons having claims against said estate are hereby notified to file the same in the office of the clerk of said court within six months from the date of the first advertisement hereof.

ELLA D. CHASE.

Portsmouth, R. I., Oct. 13th, 1914.

ADMINISTRATION NOTICE.

The undersigned, Executor of the Last Will and Testament of Elizabeth G. Gardner late of the Town of Portsmouth, deceased, which Will has been admitted to probate by the Probate Court of the Town of Portsmouth hereby gives notice that he has accepted said trust and has given bond according to law.

All persons having claims against said estate are hereby notified to file the same in the office of the clerk of said court within six months from the date of the first advertisement hereof.

JOHN T. GARDNER.

Portsmouth, R. I., Oct. 16, 1914.

LITTLE COMPTON PROBATE NOTICES.

ADMINISTRATION NOTICE.

The undersigned hereby gives notice that she has been appointed by the Probate Court of the Town of Little Compton, Administratrix of the estate of Charles O. Wilcox late of said Little Compton, deceased, and has given bond according to law.

All persons having claims against said estate are hereby notified to file the same in the office of the clerk of said court within six months from the date of the first advertisement hereof.

ANNIE L. WILCOX,
Administratrix.

Little Compton, R. I., October 23, 1914.

Probate Court of the Town of Little Compton, October 12, A. D. 1914.

Estate of John T. T. McKenzie.

John B. Taylor, Administrator of the estate of John T. T. McKenzie late of said Little Compton, deceased, presents his petition, representing that the personal estate of said deceased is not sufficient to pay the debts which said deceased owed, the expenses of his funeral, and settling his estate according to law; that said deceased at the time of his death, was seized and possessed of one undivided quarter part of a lot of land with the buildings thereon, situated at the junction of Dean and Bond Streets in the City of Providence in the State of Rhode Island, and bounded as follows, viz:—Northerly and Northwesterly on land now or formerly of Dennis Sullivan; Southwesterly on said Dean Street and Easterly on Bond Street, and being designated as lot No. 102 on assessor's plat No. 26 of said Providence, and containing according to said plat Five Thousand One Hundred and Twenty-five (5,125) square feet, or however described.

And further representing, that, by a sale of only so much of said real estate as is absolutely needed, the residue thereof would be so much injured as to render the sale of the whole estate more advantageous to those interested therein.

And praying that he may be authorized to sell the whole of said estate, or so much thereof as may be necessary to make up the deficiency of the personal estate, for the purpose aforesaid, with incidental charges; and said petition is received and referred to the ninth day of November next, at 2 o'clock P. M., at the Probate Court Room, in said Little Compton for consideration; and it is ordered that notice thereof be published for fourteen days once a week, in the Newport Daily News.

JOHN B. TAYLOR, Clerk.

TIVERTON PROBATE NOTICES.

Probate Court of the Town of Tiverton, R. I., October 23, 1914.

Estate of Joseph Paul.

Request in writing is made by John H. Paul of Fall River, Mass., son of Joseph Paul, late of said Tiverton, deceased, intestate, that he, said John H. Paul, of said Fall River, or some other suitable person, may be appointed administrator de bonis non of the estate of said deceased, and said request is received and referred to the 7th day of November A. D. 1914, at 2 o'clock P. M., at the Probate Court Room in said Tiverton for consideration and is ordered that notice thereof be published for fourteen days once a week, in the Newport Daily News.

A. LINCOLN HAMBLY, Clerk.

10-23, 30. 11-6.

Probate Court of the Town of Tiverton, R. I., Oct. 20, 1914.

Estate of Sarah P. Pierce.

An instrument in writing, purporting to be the last Will and Testament of Sarah P. Pierce late of said Tiverton, deceased, is presented for probate, and the same is received and referred to the Seventh day of Nov. A. D. 1914 at 2 o'clock P. M., at the Probate Court Room, in said Tiverton for consideration; and it is ordered that notice thereof be published for fourteen days, once a week, in the Newport Daily News.

A. LINCOLN HAMBLY, Clerk.

10. 23, 30. 11. 6.

Probate Court of the Town of Tiverton, R. I., Oct. 15, 1914.

Estate of Elizabeth Pemberton.

An instrument in writing, purporting to be the last Will and Testament of Elizabeth Pemberton late of said Tiverton, deceased, is presented for probate, and the same is received and referred to the Seventh day of November A. D. 1914 at 2 o'clock P. M., at the Probate Court Room, in said Tiverton for consideration; and it is ordered that notice thereof be published for fourteen days, once a week, in the Newport Daily News.

A. LINCOLN HAMBLY, Clerk.

10. 23, 30. 11. 6.

Probate Court of the Town of Tiverton, R. I., Oct. 20, 1914.

Estate of Orlando G. Pearce.

Request in writing is made by Susan F. Pearce widow of Orlando G. Pearce late of said Tiverton, deceased intestate, that she said Susan F. Pearce of said Tiverton, or some other suitable person, may be appointed Administrator of the estate of said deceased; and said request is received and referred to the Seventh day of November A. D. 1914 at 2 o'clock P. M., at the Probate Court Room, in said Tiverton for consideration; and it is ordered that notice thereof be published for fourteen days, once a week, in the Newport Daily News.

A. LINCOLN HAMBLY, Clerk.

10. 23, 30. 11. 6.

TO THE HONORABLE THE PROBATE COURT OF THE TOWN OF TIVERTON, R. I.

Respectfully represents the undersigned that they are interested in the estate of Abraham L. Nickerson late of said Tiverton, deceased; that by a decree of said Court dated the first day of November A. D. 1913 Charles F. Grinnell was appointed executor of the will of said deceased, and letters testamentary were duly issued to him.

That said executor has not settled the estate according to law, has attempted to make sales of the real estate to himself and is evidently incapable of executing said trust.

Wherefore your petitioners pray that said Charles F. Grinnell may be removed from his said office and trust and George R. Lawton appointed in his place.

Dated this 20th day of September A. D. 1914.

HELLE G. ROSE,
GERTRUDE A. SANFORD,
RACHEL FENNER BOYD.

Probate Court of the Town of Tiverton, R. I., October 3, 1914.

The aforegoing petition is received and referred to the Seventh day of November A. D. 1914 at 2 o'clock P. M. at the Probate Court Room in said Tiverton for consideration and it is ordered that notice thereof be published for fourteen days, once a week in the Newport Daily News, a newspaper published in the City and County of Newport, R. I., and that citation be served upon the said Charles F. Grinnell according to law.

A. LINCOLN HAMBLY, Clerk.

10. 23, 30. 11. 6.

THE NEWPORT JOURNAL AND WEKLY NEWS Is Especially Adapted for Mailing.

VERDICT FOR $360.

Award of the Jury in the Anthony Case Against Bay State Road.

Motorman of Colliding Car Said Both Air Brake and Hand Brake Failed.

The Anthony-Bay State Company case proceeded Thursday afternoon, Judge Rathbun presiding. Motorman Keating completed his evidence.

John F. Sullivan, conduotor of the forward car, testified. He said that after the woman took her seat he saw the car back of him "on top of him," probaby a couple of car lengths away. The brakes on the rear car had probably given out.

Witness saw Mr. Anthony fall with his hands in front of him, with face towards the ground. Didn't think there was much the matter with Mr. Anthony; was interested in his own car, to see if it was injured. Before the collision he saw the motorman of the rear car acting peculiarly, grabbing the air brake, hand brake, reverse, all in a hurry.

Napoleon Rochy, motorman of the colliding car, took the stand. His air brake gave way; then he tried the hand brake; then the reverse. Was going eight or nine miles an hour. The other car was stopped then. After he struck the other car his own stopped. After this he saw Mr. Anthony standing in the road. A man named Green was conductor; witness does not know where he is now.

In cross-examination witness said he had been employed about three months, always on this run. He was 800 or 900 feet behind the other car; the rules require 1,000 feet. He can tell by the poles, which are 100 feet apart. He was coasting; his power was shut off, as it is a down grade. The air brake had worked up to that moment. The hand brake had worked right up to this time, but that failed too. The reverse worked; applied it 100 feet from the front car. It was a slight grade there.

He never ran this car before that day; never had tried the reverse, or the hand brake. When he applied the reverse the wheels slipped, and the car kept going. He tried the generator then, being 100 feet from the front car. That worked. The air brake did not work all the way to Newport, the pipe being broken. Arriving at Newport he "asked off." "When did you go back?" "I didn't go back; I got through."

John W. Ryan, claim agent for the company, testified. Former Conductor Green, he said, is now a medical student at Tufts College. He promised to come to testify, but later declined. Witness knows Green's deposition could have been taken, but there was not time.

The defendant then called Henry Waring of Fall River, who was on the forward car. He saw the conductor almost push the woman into her seat and grab the bell cord quick, having a puzzled look on his face. The rear car was 75 feet off and the motorman was going back and forth between the handles. Just at the collision he saw a man go off the rear car and land on his hands and knees.

In cross-examination witness said he is a claim agent for the company. There was something about the manner of the motorman of the rear car that he did not like. When he saw the look on the face of the conductor of the forward car, he stood up and looked back. His car went 25 feet after it was struck. Mr. Anthony seemed quite nervous. Witness made notes of the accident; did not bring them to court.

After an intermission, spare jurors were excused to Wednesday, November 4, at 9:30 a. m., and, the evidence in the case on trial being closed, the court adjourned to 9:30 a. m. Friday.

The Anthony-Bay State Company case proceeded in the superior court before Judge Rathbun this morning.

Mr. Sheffield argued fo rdefendant, claiming that all possible skill was used to inspect cars. As to the injuries, Mr. Sheffield recognized that it is not a light matter for a man of plaintiff's age to fall from a car, even if the car is nearly stopped. But what was done for plaintiff, his clear recollection of the motorman saying the brake would not work, his traveling about soon after, the slight results found by the doctors, all go to show that the injuries were not severe.

Mr. Levy argued for plaintiff. He claimed the cars were running at a tremendous speed. Conductors took the names of passengers, the company has the list; not one of them is a witness in this case. The motorman is no longer with the company. He "got through" after that trip and went to Maine. hy? Because he was innocent and careful?

They ask the jury to infer—without any evidence—that Mr. Anthony did something in the nature of contributory negligence. He was looking at the people along the road; if he had had his eyes closed they would have said he was careless. They try to explain the absence of the conductor; the jury has a right to infer that he would not come to testify in favor of the company.

It matters not whether the brake was defective or the motorman was reckless. This talk about a pinhead obstruction in the grease is all talk. They know this is not the explanation; they did not examine the cylinder after the accident.

Mr. Levy demonstrated to the jury the record of car inspection, put in as evidence.

The court charged the jury, from 11.17, stating the well known law as to negligence and contributory negligence. The law does not attempt to distinguish between degrees of carelessness, to detemine which side is the more to blame. A railroad company does not insure the safety of its passengers. It is not expected to perform miracles. It is not responsible for a hidden defect in a wheel made by a reputable concern. If brakes are reasonably inspected and for some cause accidents occur the company is not liable.

A passenger is usually in the exercise of due care if he is merely sitting in a seat. Should he discover that an accident is about to occur he must use such care as he can for his own safety. If plaintiff exercised due care, the company must present a reasonable explanation of the accident to the jury.

If the question of damages is reached, plaintiff is entitled to recover his expenses and outlay by reason of the accident, also, for pain suffered. This is not easy to estimate in dollars and cents.

At 11.33 the jury went out in charge of Keeper Romes.

Upon the coming in of the court, this afternoon, the jury returned a verdict for plaintiff for $360.

Judge Rathbun then had the court adjourned to Wednesday, November 4, at 9.30 a. m.

THE ROAD.

[Elsie Phelps Duffy, in Youth's Companion.]

This is to you like any other road.
A byway old and gray, that naught redeems,
Past common hedgerows slipping on its way
Across dull meadowlands, o'er winding streams.

But hear what this road is to me, my friend,
Lost in the blue of distances afar.
It is a way of dreams, that does not end
This side the farthest star.

The meadow bridge, the distant steeple tall,
The wooded slope, where shifting shadows lie,
Like loyal friends, across the year still call,
To whisper memories of the days gone by.

What garnered glories have the sunsets flung,
Upon the canvas of the mist-draped west!
What treasured incense twilight's censer swung
Across these fields of rest!

Oh, tell me, where in all the wide, wide world,
Aeolus tunes his harp to softer song
Than threads these trees, when darkness is unfurled,
And all is hushed, the shadowy hills among?

O friend, to me, this old, forsaken road,
With all its wistful windings o'er the sod,
Is just a misty ladder to the stars—
A way of still, white dreams, that leads to God.

FANCIES.

"What's his business?"
"He's a press agent."
"Oh, what make of press does he sell?"—[Detroit Free Press.

Player—Caddy, does it make any difference what iron I use for this shot?
Caddy—Not to me it don't.—[Life.

"I thought you said Jack fell in love with Alice at first sight."
"And so he did; but you see he took a second look."—[Boston Transcript.

"Man wants but little here below," quoted the Wise Guy.
"But he frequently wants a fresh supply of it," added the Simple Mug.—[Philadelphia Record.

Father—I hear that Professor Wiseman, the prophet, declares that the world will come to an end next Christmas day.
Tommy—Before or after dinner, pa?—[Life.

Stage Manager—Remember, Bangs, we are depending on your baby to cry lustily in the third act. Do you think he'll do his part?
Actor Father—He ought to. He's been rehearsing every night for months.—[Boston Transcript.

Teacher—Now, if I paid one man $2 a day for seven days, another $3.50 for ten days, and another $4.75 for six days——
Reddy Backrow (whose father belongs to the union)—You'd have the durndest strike on your hands you ever saw, teacher.—[Puck.

"Was dat you dat th'owed Razor Jim out'n de meetin' las' night?" asked Miss Miami Brown.
"Yassindeed," replied Mr. Erastus Pinkly. "An' it was very good th'owin.' He done reach de middle o' de road in two bounces."
"What were de trouble?"
"Tweren't no trouble. It were a pleasure."—[Washington Star.

NEW YORK'S GREAT AQUEDUCT.

[Edward T. Williams, in National Magazine.]

New York city at present obtains practically all of its water from the Croton and Bronx watersheds in Westchester and Putnam counties, and the Ridgewood watershed in Nassau county, each of them already developed to practicaly the economic limit, so that the draft on them has come to be in excess of their safe yield during a period of dry years. Little additional water can be obtained from them by the construction of additional works. The cost would be large and the relief from a possible water shortage only temporary. Forty-six millions of gallons more than the present development of 336,000,000 gallons could be secured, and the estimated cost necessary to obtain this additional water would be $150,000,000, whereas the estimated cost of not less than 500,000,000 gallons daily from the Catskill regions is $162,000,000. In the summer time you would wonder where this great quantity of water is coming from. The average flow of the Esopus creek in the dry season is 150 cubic feet per second, but in January, 1910, I saw a freshet there, and during one day that same creek increased in volume to 19,000 cubic feet per second by actual measurement of engineers. Such a flood would soon fill the gigantic Ashokan reservoir.

Culebra slides can't get a move on any faster than Goethals can.—[Boston Transcript.

Ask your grocer for
Kenyon's
Rhode Island
Johnny Cake Meal,
15c and 25c yellow carton.
Ground and packed by
C. D. KENYON, & SON,
USQUEPAUGH, R. I.

NEWPORT PAPER & GROCERY CO.
WHOLESALE DISTRIBUTORS.

PRIVET HEDGE.
A lot of extra fine plants at very low prices. Jus the time to plant them out
THE BARKER REALTY CO.,
195 Broadway Phone 1495.

MENU FOR SATURDAY.

Eat Batter Bread Hot—Peach Pudding for the Luncheon.

Breakfast.
Steamed Prunes
Cereal with Cream
Baked Potatoes
Batter Bread
Coffee

Luncheon
Potato Chowder
Peach Pudding
Cookies
Tea

Dinner
Corn Soup
Salmi of Tongue with Olives
Browned Turnips Mashed Potatoes
Cauliflower Salad
Crackers Cheese
Apricot Shortcake
Coffee

Batter Bread.

Beat two eggs well; stir half a cupful cooked rice into two cupfuls milk, add to the eggs with two tablespoonfuls butter. Sift in half teaspoonful salt and two cupfuls Indian meal; stir all together and bake in buttered pans. Eat hot.

Peach Pudding.

Sift into a basin two cupfuls flour, one heaping teaspoonful baking powder and pinch of salt. Rub in two tablespoonfuls of butter, add one teaspoon ful sugar, two well beaten eggs and two cupfuls milk. Butter some molds put half a canned peach into the bottom of each, cover with batter; then another peach and so on, until pans are full. Set in pan of boiling water, bake covered 20 minutes, uncover and bake five minutes longer, turn out on hot dish. Make sauce by adding two tablespoonfuls sugar to the peach syrup, heating and stirring in one tablespoonful butter rolled in one teaspoonful flour.

MENU FOR SUNDAY.

Fry Codfish Balls in Smoking Hot Fat in Time for Breakfast.

Baked Apples
Codfish Balls
Baked Potatoes
Diamonds
Coffee

Dinner
Clear Soup
Roast Chicken Grape Jelly
Creamed Onions
Sweet Potato Balls
Waldorf Salad
Cheese Straws
Caramel Ice Cream
French Cakes
Coffee

Supper
Cheese Pudding
Lettuce Salad
Lemon Layer Cake
Tea

Codfish Balls.

Mash potatoes to a cream; allow half as much potato as you have fish. Mix and heat; when hot, beat in one egg, add salt and pepper to taste. Let paste get cold, make into balls, roll in flour, brush over with beaten egg, roll in fine bread crumbs, fry in smoking hot fat. Drain and serve.

Creamed Onions.

Peel, cover with boiling salted water and boil until tender. Drain, add milk to cover, re-heat, season with salt, pepper, and one tablespoonful butter.

NATIONAL COFFEE WEEK
AT THE A&P STORE.
The week beginning October 19th has been designated as National Coffee Week. During that week all WHOLESALE GROCERS, JOBBERS AND RETAILERS have combined to interest the consumer in COFFEE. Our contribution to the National Coffee Week is a 25 STAMP COUPON, Besides the Extra Stamps that we ordinarily give with Coffee we will also give to every purchaser of 2 pounds of Coffee, any kind, any price, 25 STAMPS FREE. See Coupon below. Take advantage of this opportunity to fill your Stamp Book.

SPECIAL SALE
Fairy Soap
2 cakes 7c
This soap speaks for itself. Give it a trial.

Dried Lima Beans	lb. 8c.
White Beans	lb. 6c.
Rolled Oats	lb. 3c.
Pearl Tapioca	lb. 4c.
Barley	lb. 4c.
Scotch Peas	lb. 4c.
Broken Rice	lb. 4c.
Sultana Peaches, can	15c.
Sliced Pineapple, No. 2 can	15c.
Broken Sliced Pineapple, No. 3 can	13c.

PEANUT BUTTER
Pound 11c
A & P JAMS
2 Jars 25c
BULL HEAD CATSUP
Bottle 8c
FIG NEWTONS
Pound 8c
BROOMS
Each 23c, 29c, 34c
COHOES SALMON
½'s Can 8c
CHOCOLATE ALMOND BARS
Each 3c

COFFEE COUPON
Cut out this Coupon, present it at our Store this week, and by purchasing 2 pounds of Coffee, any price, you will receive 25 S. & H. TRADING STAMPS FREE
Besides Regular and Extra Stamps Given on Sales From Monday, Oct. 19 to Saturday, Oct. 24. This Coupon not good after Saturday, Oct. 24.
THE GREAT ATLANTIC & PACIFIC TEA CO.,
131-133 THAMES STREET.
Phone 550.

MILLINERY.

NEW PATTERNS
---IN---
Fall and Winter
MILLINERY.
G. H. KIRBY,
86 BROADWAY.

M. E. TOBIN,
204 SPRING ST.,
Near Pelham. Phone 1245.
Smart Street and Motor Hats,
CHIC AFTERNOON HATS.

News From "THE BABY SHOP."

The complete Fall and Winter line is now being shown. Everything that is new or desirable for the children will be found in this department.

CHILDREN'S COATS.
A full line of every kind in white and colored coats in serges, chinchillas, velvets, corduroys, etc. Priced from $2.98 up.

CHILDREN'S HATS.
Cute little styles for boys and girls. Carefully selected from the best styles shown this season. All prices from 50c up.

INFANTS' BONNETS.
The largest line ever shown in Newport in silk bonnets of every description and style. No matter what style you desire you will find it here. The line consists of plain and corded silks, satin, crepe de chine, etc. Priced from 25c to $3.00

NEW DRESSES.
The latest fall styles in Children's Dresses are very pretty and serviceable. Many novelties never shown before are in this line. Prices from 50c up.

BOYS' SUITS.
Wash Suits in white and colors. Cute little styles with eparate trousers and bloomers. The newest ideas in "Oliver Twist Suits," "Admiral Suits," etc., from 98c up

CHILDREN'S SWEATERS.
The best values in sweaters will be found here. All the new colors and styles from 98c up

CHILDREN'S UNDERWEAR.
Infants' and Children's Underwear in wool, part wool and cotton and silk and wool. Flannel Petticoats, Night Robes, Sleeping Garments, etc., etc.

KNIT GOODS.
Knitted Caps, Leggins, Bootees, Jackets, Sweaters, Carriage Robes, Hoods, etc.
Everything that you could possibly want for the children will be found here at the most reasonable prices.

Wm. B. Sherman, Jr.
145 Thames St.
Tel. 995.

CHACE & HAZARD,
ELECTRICAL CONTRACTORS.
Let us do your electrical work. The fact that we have a small overhead expense means a great saving to our customers. The fact that we have had a wide experience in electrical work in all its branches assures our customers a first-class job in every way. Give us a try.
Res. Tel. 2650.
Shop Rear 200 Thames St. Tel. 2273.

M. P. PIKE,
SPRING WHARF.
HORSES TO LET, DAY OR WEEK
THREE GOOD HORSES FOR SALE.

GROCERIES AND PROVISIONS

SUGAR TAKES ANOTHER DROP.
We are now selling t andard extra fine granulated sugar
16 lbs for $1.00.
8 lbs for 50c.

Rhode Island Greening Apples
65c a bushel.
—AT—
The Boston Grocery,
THE PURE FOOD STORE,
O. F. WILCOX, Prop'r.

Jamestown Fish Co.
WE ARE NOW OPEN FOR BUSINESS. SPECIAL THIS WEEK, NICE SMALL MACKEREL, SEA FOOD OF ALL KINDS IN STOCK OR SUBJECT TO YOUR ORDER. GOODS DELIVERED THURSDAY AND FRIDAY. TERMS CASH. TELEPHONE 154 W.

GROCERIES, MEATS, Vegetables and Fruit.
OUR COFFEE
Once tried is never denied.
JOHN H. BRIERLEY,
477 Thames St.

Green Smelts 20c lb.
New Shrimp 50c qt.
JOHN Z. LAWTON,
TEL. 199. 102 THAMES ST.

Native Scallops,
Native Blue Fish,
Little Mackerel,
Native Weak Fish,
BROADWAY CASH FISH MARKET,
C. A. EASTERBROOKS, PROP'R.

Price of Coke
Prepared, delivered,
36 bushels $4.50
18 bushels 2.25
Common, delivered,
36 bushels $3.50
18 bushels 1.75
Price at Works,
Prepared .. 11c a bushel
Common .... 9c a bushel
NEWPORT GAS LIGHT CO.

THE NEWPORT JOURNAL AND WEEKLY NEWS.

GROCERIES AND PROVISIONS GROCERIES AND PROVISIONS

It Will Pay You to Think of Us.
THESE PRICES WILL TELL YOU WHY.

Fancy Maine Potatoes	70c bushel
Legs of Mutton	16c lb
Forequarters of Mutton	8c lb
Smoked Shoulder Hams	15c lb
Chickens to roast	25c lb
Fresh Fowl	20c lb
Fresh Shoulder Hams	16c lb
Celery, per stalk,	10c

W. C. SCOTT, Postoffice Square Market.
PHONE 543.

THE CAR OF
BALDWIN APPLES
Has arrived and they are fine. Quick sales and small profits is our motto.
We shall sell them at
20c a Peck, 65c a Bushel
— AT —
JAMES A. EDDY'S.

Acker, Merrall & Condit Company
EST. 1820
Our Stores Offer Real Opportunities to the Economical.

RAISINS	lb. bundles	.23
MALAGA—TABLE CLUSTERS—NE W IMPORTATION.		
CHERRIES	Small bottles	.23
	Medium bottles	.41
MARASCHINO FLAVORED		
BACON	lb.	.27
ELM CITY—SMALL STRIPS—ABOUT 2 lbs. EACH.		
OX TONGUE	1 1-2 lb. tin	.72
WHOLE ROLLED—DERBY'S		
CORN	Large tin	.13
A. M. & C. FINEST MAINE		
YELLOW ONIONS	2 lbs.	.05
WHITE ONIONS	8c qt. 2 qts.	.15
GREENING APPLES	5 qts.	.25

2 WASHINGTON SQUARE. . TELEPHONE 186-187.

A CARLOAD OF
Roofing Paper.
Fresh from the factory. We have taken the agency for the INDEPENDENT COAL TAR COMPANY'S well-known roofing materials.

PARAGON
Is made from absolutely the finest grades of felt, saturating asphalts and coating compounds that are produced.
"RELIABLE AS THE NORTH STAR."

LEAKNOT
Asphalt Roofing.
MADE TO WEAR.
Fully Guaranteed.

Samples upon application.
A good 2-ply Mill End Roofing for $1.35.
Water-Proofed Building Paper. Tarred Felt.
John M. Friend,
108 Third Street. Tel. 311

Always more in quality and flavor than you expect at the price.

[1714]

Studebaker
Farm Wagons, Etc.
M. J. MURPHY. Tel. 32 R.

Ideal for a Home.
The block of land on Broadway and Bellow avenue, known as the "Civic League Lot," has been divided into house lots and is offered for sale at very low prices.
Land is all graded, high and dry, insuring dry cellars. Splendid views. Right on the car line. All purchasers are protected by reasonable restriction. A great place to live. Can't be beat.
For details and prices apply to
R. W. CURRY,
41 Chapel Street.

THE NEWPORT JOURNAL AND WEEKLY NEWS.

VERDICT FOR $360.

Award of the Jury in the Anthony Case Against Bay State Road.

Motorman of Colliding Car Said Both Air Brake and Hand Brake Failed.

The Anthony-Bay State Company case proceeded Thursday afternoon, Judge Rathbun presiding. Motorman Keating completed his evidence.

John F. Sullivan, conductor of the forward car, testified. He said that after the woman took her seat he saw the car back of him "on top of him," prcbaby a couple of car lengths away. The brakes on the rear car had probably given out.

Witness saw Mr. Anthony fall with his hands in front of him, with face towards the ground. Didn't think there was much the matter with Mr. Anthony; was interested in his own car, to see if it was injured. Before the collision he saw the motorman of the rear car acting peculiarly, grabbing the air brake, hand brake, reverse, all in a hurry.

Napoleon Rochy, motorman of the colliding car, took the stand. His air brake gave way; then he tried the hand brake; then the reverse. Was going eight or nine miles an hour. The other car was stopped then. After he struck the other car his own stopped. After this he saw Mr. Anthony standing in the road. A man named Green was conductor; witness does not know where he is now.

In cross-examination witness said he had been employed about three months, always on this run. He was 800 or 900 feet behind the other car; the rules require 1,000 feet. He can tell by the poles, which are 100 feet apart. He was coasting; his power was shut off, as it is a down grade. The air brake had worked up to that moment. The hand brake had worked right up to this time, but that failed too. The reverse worked; applied it 200 feet from the front car. It was a slight grade there.

He never ran this car before that day; never had tried the reverse, or the hand brake. When he applied the reverse the wheels slipped, and the car kept going. He tried the generator then, being 100 feet from the front car. That worked. The air brake did not work all the way to Newport, the pipe being broken. Arriving at Newport he "asked off." "When did you go back?" "I didn't go back; I got through."

John W. Ryan, claim agent for the company, testified. Former Conductor Green, he said, is now a medical student at Tufts College. He promised to come to testify, but later declined. Witness knows Green's deposition could have been taken, but there was not time.

The defendant then called Henry Waring of Fall River, who was on the forward car. He saw the conductor almost push the woman into her seat and grab the bell cord quick, having a puzzled look on his face. The rear car was 75 feet off and the motorman was going back and forth between the handles. Just at the collision he saw a man go off the rear car and land on his hands and knees.

In cross-examination witness said he is a claim agent for the company. There was something about the manner of the motorman of the rear car that he did not like. When he saw the look on the face of the conductor of the forward car, he stood up and looked back. His car went 25 feet after it was struck. Mr. Anthony seemed quite nervous. Witness made notes of the accident; did not bring them to court.

After an intermission, spare jurors were excused to Wednesday, November 4, at 9:30 a. m., and, the evidence in the case on trial being closed, the court adjourned to 9:30 a. m. Friday.

The Anthony-Bay State Company case proceeded in the superior court before Judge Rathbun this morning.

Mr. Sheffield argued fo rdefendant, claiming that all possible skill was used to inspect cars. As to the injuries, Mr. Sheffield recognized that it is not a light matter for a man of plaintiff's age to fall from a car, even if the car is nearly stopped. But what was done for plaintiff, his clear recollection of the motorman saying the brake would not work, his traveling about soon after, the slight results found by the doctors, all go to show that the injuries were not severe.

Mr. Levy argued for plaintiff. He claimed the cars were running at a tremendous speed. Conductors took the names of passengers, the company has the list; not one of them is a witness in this case. The motorman is no longer with the company. He "got through" after that trip and went to Maine, by? Because he was innocent and careful?

They ask the jury to infer—without any evidence—that Mr. Anthony did something in the nature of contributory negligence. He was looking at the people along the road; if he had had his eyes closed they would have said he was careless. They try to explain the absence of the conductor; the jury has a right to infer that he would not come to testify in favor of the company.

It matters not whether the brake was defective or the motorman was reckless. This talk about a pinhead obstruction in the grease is all talk. They know this is not the explanation; they did not examine the cylinder after the accident.

Mr. Levy demonstrated to the jury the record of car inspection, put in as evidence.

The court charged the jury, from 11:47, stating the well known law as to negligence and contributory negligence. The law does not attempt to distinguish between degrees of carelessness, to detemine which side is the more to blame. A railroad company does not insure the safety of its passengers. It is not expected to perform miracles. It is not responsible for a hidden defect in a wheel made by a reputable concern. If brakes are reasonably inspected and for some cause accidents occur the company is not liable.

A passenger is usually in the exercise of due care if he is merely sitting on a seat. Should he discover that an accident is about to occur he must use such care as he can for his own safety. If plaintiff exercised due care, the company must present a reasonable explanation of the accident to the jury.

If a question of damages is reached, plaintiff is entitled to recover his expenses and outlay by reason of the accident; also, for pain suffered, which is not easy to estimate in dollars and cents.

At 11:33 the jury went out in charge of Keeper Romos.

Upon the coming in of the court, this afternoon, the jury returned a verdict for plaintiff for $360.

Judge Rathbun then had the court adjourned to Wednesday, November 4, at 9.30 a. m.

THE ROAD.

(Elsie Phelps Duffy, in Youth's Companion.)

This is to you like any other road,
A byway old and gray, that naught redeems,
Past common hedgerows slipping, on its way
Across dull meadowlands, o'er winding streams.

But hear what this road is to me, my friend,
Lost in the blue of distances afar,
It is a way of dreams, that does not end
This side the furthest star.

The meadow bridge, the distant steeple tall,
The wooded slope, where shifting shadows lie,
Like loyal friends, across the year still call,
To whisper memories of the days gone by.

What garnered glories have the sunsets flung,
Upon the canvas of the mist-draped west!
What treasured incense twilight's censer swung
Across these fields of rest!

Oh, tell me, where in all the wide, wide world,
Acolus tunes his harp to softer song
Than threads these trees, when darkness is unfurled,
And all is hushed, the shadowy hills among?

O friend, to me, this old, forsaken road,
With all its wistful windings o'er the sod,
Is just a misty ladder to the stars—
A way of still, white dreams that leads to God.

FANCIES.

"What's his business?"
"He's a press agent."
"Oh, what make of press does he sell?"—[Detroit Free Press.

Player—Caddy, does it make any difference what iron I use for this shot?
Caddy—Not to me, it don't.—[Life.

"I thought you said Jack fell in love with Alice at first sight."
"And so he did; but you see he took a second look."—[Boston Transcript.

"Man wants but little here below," quoted the Wise Guy.
"But he frequently wants a fresh supply of it," added the Simple Mug.—[Philadelphia Record.

Father—I hear that Professor Wiseman, the prophet, declares that the world will come to an end next Christmas day.
Tommy—Before or after dinner, pa?—[Life.

Stage Manager—Remember, Bangs, we are depending on your baby to cry lustily in the third act. Do you think he'll do his part?
Actor Father—He ought to. He's been rehearsing every night for months.—[Boston Transcript.

Teacher—Now, if I paid one man $2 a day for seven days, another $3.50 for ten days, and another $4.75 for six days——
Reddy Backrow (whose father belongs to the union)—You'd have the durndest strike on your hands you ever saw, teacher.—[Puck.

"Wus dat you dat th'owed Razor Jim out'n de meetin' las' night?" asked Miss Miami Brown.
"Yassindeed," replied Mr. Erastus Pinkly. "An' it was very good th'owin.' He done reach de middle o' de road in two bounces."
"What were de trouble?"
"'Tweren't no trouble. It were a pleasure."—[Washington Star.

NEW YORK'S GREAT AQUEDUCT.

[Edward T. Williams, in National Magazine.]

New York city at present obtains practically all of its water from the Croton and Bronx watersheds in Westchester and Putnam counties, and the Ridgewood watershed in Nassau county, each of them already developed to practically the economic limit, so that the draft on them has come to be in excess of their safe yield during a period of dry years. Little additional water can be obtained from them by the construction of additional works. The cost would be large and the relief from a possible water shortage only temporary. Forty-six millions of gallons more than the present development of 336,000,000 gallons could be secured, and the estimated cost necessary to obtain this additional water would be $150,000,000, whereas the estimated cost of not less than 500,000,000 gallons daily from the Catskill regions is $162,000,000. In the summer time you would wonder where this great quantity of water is coming from. The average flow of the Esopus creek in the dry season is 150 cubic feet per second, but in January, 1910, I saw a freshet there, and during one day that same creek increased in volume to 10,000 cubic feet per second by actual measurement of engineers. Such a flood would soon fill the gigantic Ashokan reservoir.

Culebra slides can't get a move on any faster than Goethals can.—[Boston Transcript.

Ask your grocer for
Kenyon's Rhode Island Johnny Cake Meal,
15c and 25c yellow carton.
Ground and packed by
C. D. KENYON, & SON,
USQUEPAUGH, R. I.

NEWPORT PAPER & GROCERY CO.
WHOLESALE DISTRIBUTORS.

PRIVET HEDGE.
A lot of extra fine plants at very low prices. Jus the time to plant them out
THE HARKER REALTY CO.,
195 Broadway Phone 1489.

MENU FOR SATURDAY.

Eat Butter Broad Hot—Peach Pudding for the Luncheon.

Breakfast.
Steamed Prunes
Cereal with Cream
Baked Potatoes
Butter Bread
Coffee

Luncheon
Potato Chowder
Peach Pudding
Cookies
Tea

Dinner
Corn Soup
Salmi of Tongue with Olives
Browned Turnips Mashed Potatoes
Cauliflower Salad
Crackers Cheese
Apricot Shortcake
Coffee

Butter Bread.

Beat two eggs well; stir half a cupful cooked rice into two cupfuls milk, add to the eggs with two tablespoonfuls butter. Sift in half teaspoonful salt and two cupfuls Indian meal; stir all together and bake in buttered pans. Eat hot.

Peach Pudding.

Sift into a basin two cupfuls flour, one heaping teaspoonful baking powder and pinch of salt. Rub in two tablespoonfuls of butter, add one teaspoonful sugar, two well beaten eggs and two cupfuls milk. Butter some molds put half a canned peach into the bottom of each, cover with batter; then another peach and so on, until pans are full. Set in pan of boiling water, bake covered 20 minutes, uncover and bake five minutes longer, turn out on hot dish. Make sauce by adding two tablespoonfuls sugar to the peach syrup, heating and stirring in one tablespoonful butter rolled in one teaspoonful flour.

MENU FOR SUNDAY.

Fry Codfish Balls in Smoking Hot Fat in Time for Breakfast.

Baked Apples
Codfish Balls
Baked Potatoes
Diamonds
Coffee

Dinner
Clear Soup
Roast Chicken Grape Jelly
Creamed Onions
Sweet Potato Balls
Waldorf Salad
Cheese Straws
Caramel Ice Cream
French Cakes
Coffee

Supper
Cheese Pudding
Lettuce Salad
Lemon Layer Cake
Tea

Codfish Balls.

Mash potatoes to a cream; allow half as much potato as you have fish. Mix and heat; when hot, beat in one egg, add salt and pepper to taste. Let paste get cold, make into balls, roll in flour, brush over with beaten egg, roll in fine bread crumbs, fry in smoking hot fat. Drain and serve.

Creamed Onions.

Peel, cover with boiling salted water and boil until tender. Drain, add milk to cover, re-heat, season with salt, pepper, and one tablespoonful butter.

NATIONAL COFFEE WEEK
AT THE A&P STORE.

The week beginning October 19th has been designated as National Coffee Week. During that week all WHOLESALE GROCERS, JOBBERS AND RETAILERS have combined to interest the consumer in COFFEE. Our contribution to the National Coffee Week is a 25 STAMP COUPON. Besides the Extra Stamps that we ordinarily give with Coffee we will also give to every purchaser of 2 pounds of Coffee, any kind, any price, 25 STAMPS FREE. See Coupon below. Take advantage of this opportunity to fill your Stamp Book.

SPECIAL SALE
Fairy Soap
2 cakes 7c
This soap speaks for itself. Give it a trial.

Dried Lima Beans	lb. 8c.
White Beans	lb. 6c.
Rolled Oats	lb. 3c.
Pearl Tapioca	lb. 4c.
Barley	lb. 4c.
Scotch Peas	lb. 4c.
Broken Rice	lb. 4c.
Sultana Peaches, can	15c.
Sliced Pineapple, No. 2 can	15c.
Broken Sliced Pineapple, No. 3 can	13c.

PEANUT BUTTER
Pound 11c
A & P JAMS
2 Jars 25c
BULL HEAD CATSUP
Bottle 8c
FIG NEWTONS
Pound 8c
BROOMS
Each 23c, 29c, 34c
COHOES SALMON
½'s Can 8c
CHOCOLATE ALMOND BARS
Each 3c

COFFEE COUPON
Cut out this Coupon, present it at our Store this week, and by purchasing 2 pounds of Coffee, any price, you will receive 25 S. & H. TRADING STAMPS FREE
Besides Regular and Extra Stamps Given on Sales From Monday, Oct. 19 to Saturday, Oct. 24. This Coupon not good after Saturday, Oct. 24.

THE GREAT ATLANTIC & PACIFIC TEA CO.,
131-133 THAMES STREET.
Phone 659.

MILLINERY.
NEW PATTERNS
---IN---
Fall and Winter MILLINERY.
G. H. KIRBY,
86 BROADWAY.

M. E. TOBIN,
204 SPRING ST.,
Near Pelham. Phone 1245.
Smart Street and Motor Hats,
CHIC AFTERNOON HATS.

News From "THE BABY SHOP."

The complete Fall and Winter line is now being shown. Everything that is new or desirable for the children will be found in this department.

CHILDREN'S COATS.

A full line of every kind in white and colored coats in serges, chinchillas, velvets, corduroys, etc. Priced from $2.98 up.

CHILDREN'S HATS.

Cute little styles for boys and girls. Carefully selected from the best styles shown this season. All prices from 50c up.

INFANTS' BONNETS.

The largest line ever shown in Newport in silk bonnets of every description and style. No matter what style you desire you will find it here. The line consists of plain and corded silks, satin, crepe de chine, etc. Priced from 25c to $3.00

NEW DRESSES.

The latest fall styles in Children's Dresses are very pretty and serviceable. Many novelties never shown before are in this line. Prices from 50c up.

BOYS' SUITS.

Wash Suits in white and colors. Cute little styles with eparate trousers and bloomers. The newest ideas in "Oliver Twist Suits," "Admiral Suits," etc., from 98c up

CHILDREN'S SWEATERS.

The best values in sweaters will be found here. All the new colors and styles from 98c up.

CHILDREN'S UNDERWEAR.

Infants' and Children's Underwear in wool, part wool and cotton and silk and wool. Flannel Petticoats, Night Robes, Sleeping Garments, etc., etc.

KNIT GOODS.

Knitted Caps, Leggins, Bootees, Jackets, Sweaters, Carriage Robes, Hoods, etc.

Everything that you could possibly want for the children will be found here at the most reasonable prices.

Wm. B. Sherman, Jr.
145 Thames St.
Tel. 995.

CHACE & HAZARD,
ELECTRICAL CONTRACTORS.
Let us do your electrical work. The fact that we have a small overhead expense means a great saving to our customers. The fact that we have had a wide experience in electrical work in all its branches assures our customers a first-class job in every way. Give us a try.
Res. Tel. 2650.
Shop Rear 203 Thames St. Tel. 2273.

M. P. PIKE,
SPRING WHARF.
HORSES TO LET, DAY OR WEEK.
THREE GOOD HORSES FOR SALE.

GROCERIES AND PROVISIONS

SUGAR TAKES ANOTHER DROP.

We are now selling t andard extra fine granulated sugar
16 lbs for $1.00.
8 lbs for 50c.

Rhode Island Greening Apples
65c a bushel.
—AT—
The Boston Grocery,
THE PURE FOOD STORE,
O. F. WILCOX, Prop'r.

Jamestown Fish Co.
WE ARE NOW OPEN FOR BUSINESS. SPECIAL THIS WEEK, NICE SMALL MACKEREL, SEA FOOD OF ALL KINDS IN STOCK OR SUBJECT TO YOUR ORDER. GOODS DELIVERED THURSDAY AND FRIDAY. TERMS CASH. TELEPHONE 154 W.

GROCERIES, MEATS, Vegetables and Fruit.
OUR COFFEE
Once tried is never denied.
JOHN H. BRIERLEY,
477 Thames St.

Green Smelts 20c lb.
New Shrimp 50c qt.
JOHN Z. LAWTON,
TEL. 190. 102 THAMES ST.

Native Scallops, Native Blue Fish, Little Mackerel, Native Weak Fish,
BROADWAY CASH FISH MARKET,
C. A. EASTERBROOKS, PROP'R.

Price of Coke
Prepared, delivered,
36 bushels $4.50
18 bushels 2.25
Common, delivered,
36 bushels $3.50
18 bushels 1.75
Price at Works,
Prepared .. 11c a bushel
Common .... 9c a bushel
NEWPORT GAS LIGHT CO.

THE NEWPORT JOURNAL AND WEEKLY NEWS.

GROCERIES AND PROVISIONS GROCERIES AND PROVISIONS.

It Will Pay You to Think of Us.
THESE PRICES WILL TELL YOU WHY.

Fancy Maine Potatoes	70c bushel
Legs of Mutton	16c lb
Forequarters of Mutton	8c lb
Smoked Shoulder Hams	15c lb
Chickens to roast	25c lb
Fresh Fowl	20c lb
Fresh Shoulder Hams	16c lb
Celery, per stalk,	10c

W. C. SCOTT, Postoffice Square Market.
PHONE 543.

THE CAR OF
BALDWIN APPLES
Has arrived and they are fine. Quick sales and small profits is our motto.
We shall sell them at
20c a Peck, 65c a Bushel
— AT —
JAMES A. EDDY'S.

Acker, Merrall & Condit Company
EST. 1820
Our Stores Offer Real Opportunities to the Economical.

RAISINS	lb. bundles	.23
MALAGA—TABLE CLUSTERS—NEW IMPORTATION.		
CHERRIES	Small bottles	.23
	Medium bottles	.41
MARASCHINO FLAVORED.		
BACON	lb.	.27
ELM CITY—SMALL STRIPS—ABOUT 2 lbs. EACH.		
OX TONGUE	1 1-2 lb. tin	.72
WHOLE ROLLED—DERBY'S		
CORN	Large tin	.13
A. M. & C. FINEST MAINE		
YELLOW ONIONS	2 lbs.	.05
WHITE ONIONS	8c qt. 2 qts.	.15
GREENING APPLES	5 qts.	.25

2 WASHINGTON SQUARE. TELEPHONE 186-187.

A CARLOAD OF
Roofing Paper.
Fresh from the factory. We have taken the agency for the INDEPENDENT COAL TAR COMPANY'S well-known roofing materials.

PARAGON
is made from absolutely the finest grades of felt, saturating asphalts and coating compounds that are produced.
"RELIABLE AS THE NORTH STAR."

LEAKNOT
Asphalt Roofing.
MADE TO WEAR, Fully Guaranteed.

Samples upon application.
A good 2-ply Mill End Roofing for $1.35.
Water-Proofed Building Paper. Tarred Felt.

John M. Friend,
108 Third Street. Tel. 311

Always more in quality and flavor than you expect of the price.

[1714]

Studebaker Farm Wagons, Etc.
M. J. MURPHY. Tel. 32 R.

Ideal for a Home.
The block of land on Broadway and Bedlow avenue, known as the "Civic League Lot," has been divided into house lots and is offered for sale at very low prices.
Land is all graded, high and dry, insuring dry cellars. Splendid views. Right on the car line. All purchasers are protected by reasonable restriction. A great place to live. Can't be beat.
For details and prices apply to
R. W. CURRY,
41 Chapel Street.

THE NEWPORT JOURNAL AND WEEKLY NEWS.

NEWPORT DAILY NEWS.
Published every afternoon except Sundays and Holidays.
207 Thames Street, Newport, R. I.
By the T. T. Pitman Corporation.

Profits Shared with Employes.

News $6.00 a year, 12 cents a week. Journal and Weekly News, $2 a year. Every Friday.

TELEPHONE CALLS.

Business Office, downstairs.	9903
or if that is busy	17
Editorial and Reportorial Rooms Upstairs	782
or if that is busy	783
Mr. Pitman's Residence 18 High St.	322

The Newport Journal contains the best matter in the Daily News each week and will be sent anywhere in the United States postage paid for two dollars a year in advance. Requests for change of address should give old address as well as new.

Yearly or Term Advertisers are limited to their immediate business, are guaranteed but five insertions in a week and are allowed fifty-two changes a year. Legal notices, auction sales, amusements, cards, wants and lost and found are not included in space contract.

Advertisers using both the daily and weekly papers gain the advantage of distinct classes of readers, no person reading both the daily and weekly. The Journal goes among people who read no other local paper.

Newport Daily News

FRIDAY, OCTOBER 23, 1914.

THE NEWS IN PROVIDENCE.

The Daily News is on sale in Providence the evening of publication at Union Station.
Quaker News Co., 154 Exchange Place.

EXCLUSIVE ASSOCIATED PRESS SERVICE FOR NEWPORT.

In order to avoid delays on account of personal absence, letters to THE DAILY NEWS should not be addressed to any individual connected with the office, but, simply to the paper, or to the Editorial or Business Departments, according to the nature of the communication.

GERMANY'S WORST ENEMY.

The Berlin Tageblatt has struck a new note in attempting to direct the attention of its public to Russia rather than England as the real enemy of Germany. This is recurring to the "culture" line of argument which the German professors worked so hard on the opening of the war. They depicted Russia as the enemy of civilization which Germany was trying to stand off when "perfidious Albion" made a pretext of Belgian neutrality to come into a war with which she had no occasion to meddle.

Since then, however, we have heard nothing of the professors' point of view till this Tageblatt article. What we have heard in private letters, in the camp talk of German soldiers, and in the deliverance of the Germans who write books and give lectures, has been that England has been blocking the progress of the Prussian empire and the prime necessity of Germany is the destruction of Great Britain. Congressman Bartholdt, for example, has had the Kaiser offering very easy terms to France and imposing the most tremendous penalties upon England. German official and unofficial expressions which have reached the newspapers, as well as the letters of Germans, have spoken sympathetically of the French, rather contemptuously of the Russians, and with unmitigated bitterness of the English. It would be interesting to know why the Tageblatt is recurring to the Russian menace, and speaking in terms of moderation and restraint of Great Britain.

Some of the German writers before the war believed that England's enmity to Germany was not unbounded, and that England recognized Russia also as its worst enemy. It was predicted that in the event of war England would try to destroy the German naval power, but do as little harm to the German army as possible, recognizing that that was the defense of western Europe against Russia.

War makes as strange bedfellows as politics. It was only 10 years since the "entente" with France ended a strained situation which had nearly caused war twice, and England's relations with Russia, complicated by rival ambitions in Asia, were far from cordial. It seems as if England and Germany might have been kept friendly, but the man who procured the "entente" with France was fairly frozen out when he went to Berlin.

PUBLIC AND PRIVATE EXTRAVAGANCE.

A wave of extravagance has been sweeping over this country in the past few years, manifest in both public and private life. It has included national, state and municipal governments and has invaded the homes of the people. This has created a condition which has made true the oft quoted saying that it is not the high cost of living so much as the cost of high living which is making it difficult for governments and private individuals to meet their just obligations and pay their debts.

It is time this condition were seriously considered and steps taken to stem the tide of extravagance. There should be a retrenchment in the expenses of the national government, a lessening of the cost of state administration, a reduction in the outlays by municipalities and a paring down of the expenditures of the family and the individual. It is worse than folly for those in charge of public affairs to contract debts and increase expenses beyond the possibility of payment without inflicting upon the people taxes which they can ill afford to bear. It is both foolish and criminal for an individual to live beyond his means, with no visible way of replenishing the exhausted supply of the wherewithal to pay the bills incurred.

Economy is in order. Needless expenses of administration should be cut down, additional official positions which have been created at large cost to the nation, state or the city should be abolished, and the unnecessary increase in household and personal accounts should be reduced. It is the part of wisdom, when it is found that the cost of living is too high, to make it lower; and if it is high living which is proving too costly it is wise to change the mode of life to correspond to the income. That is the situation now confronting nation, state, city and individual.

In this wave of extravagance our own state of Rhode Island has been caught. For several years it has not been possible for the general treasurer to make both ends meet with the available income and the large increase in the cost of the government, without juggling figures and cash. Bills are delayed in payment, debts are carried over from month to month or from year to year, and other expedients are adopted to make the resources equal the demands of the state's creditors from time to time. All these methods are perfectly legitimate, but they are used as a matter of necessity and do not deceive any one who is well posted concerning the revenue of the state and its expenditures and obligations. There is always money enough to pay all the bills at some time and somehow, but the supply of cash in the treasury is often, if not almost always, so low that some juggling is needed to keep creditors satisfied and meet obligations which cannot be postponed.

All this is due to the fact that the state is extravagant; it has been adding to its expenses without reason and need, and has been incurring new obligations faster than it was able to carry them with ease and dignity. It is not pleasant to know that the general treasurer is obliged to conduct his business in the way made necessary by the condition of the finances. There should always be enough money on hand to pay all the bills as soon as they fall due, and sufficient cash available so that the treasurer should not be embarrassed in any way in the discharge of his duties.

It has been apparent for several years that the legislatures have appropriated money too recklessly, or at least too thoughtlessly. It is easy to spend the state's money—much easier, indeed, than to provide funds to meet the new obligations imposed. It is easy to create new commissions for various purposes, and there is a temptation to do this without thought or care as to where the money is to be found to pay the members and carry on their work. That is one way in which this state has been extravagant, and the time has come when a halt should be made in this direction, if indeed some of the new commissions should not be abolished in the interest of economy.

THE ENGLISH COTTON INDUSTRY.

The cotton trade has been more disarranged than any other in England by the war. It is not clear why this should be so, but we have been assured of it early in the war and very recently. We have a disagreeable indication of the fact in the export of $5,000,000 worth of cotton last month, against $65,000,000 in the same period in 1913.

The interruption of buying is not due entirely to the war. The closing of the exchanges stopped the usual methods, by both American and English spinners. This, together with the fact of an exceptionally large crop here, of course depressed the price. Then came in a new element: spinners on both sides of the ocean delayed buying because prices might go still lower. The spinners cannot now, as they have customarily done, hedge against changes in the price by selling futures when buying actual cotton. Consequently it would be a very serious matter for them if the price should go down after they had bought. They are buying as little as possible until assured that rock bottom has been reached by the price.

Sir George Paish, English financier, who is in this country to assist in arrangements for settling international trade, expresses the opinion that buying cotton will become normal or nearly so, as soon as the spinners are satisfied that the price will go no lower. With the completion of the cotton pool of $150,000,000 to lend $30 per bale on 5,000,000 bales, the growers will be relieved of the pressure of their immediate needs and will no longer feel obliged to sacrifice their crop. English spinners must buy when their stocks are gone, and will probably buy whenever the price becomes stationary, and there is every reason to believe that England will take nearly as much cotton from us as usual. It is important to her to keep her industries in motion, and the war impairs only slightly her ability to import the material and export the goods. The assumption of our alarmed growers that the English mills would take no cotton this year was never reasonable.

It turns out that the receipts from the income tax are very much less than the estimates, only $28,000,000 having been taken in the past 10 months, instead of the expected $45,000,000. Not a single class of income equalled the hopes held out. In the $5,000 to $10,000 class, however, the discrepancy was greatest, the estimates being 178,000 and the returns 101,718. Incomes from $4,000 to $5,000 were found to number 114,484, while the estimate was 126,000. The $500,000 to $1,000,000 incomes, which numbered 91, had been expected to amount to 350, and there were only 44 in the $1,000,000 class, where 110 were expected. The total number of returns received is 357,598, the largest proportion coming from persons whose incomes range from $3,333 to $5,000 a year.

It is truly a great responsibility which the Army and Navy Young Men's Christian Association has accepted at the Training Station, and its opportunity for making better men in the navy and in the nation has not been overdrawn. What railroads and other corporations do for their employes the government can well afford to copy in this respect. Some day the need of larger quarters will be proved and they will be provided.

John A. Hennessey, candidate at the state primaries in New York for the Democratic nomination for governor, who will take the stump for Whitman, the Republican nominee, makes his bolt because the Democratic ticket is supported by Murphy and the Tammany cohorts. That's a good enough reason, surely.

The Southern Democrats, to secure action on their cotton bills, are apparently willing to sacrifice anything, even the adjournment of Congress.

It is a busy time for the politicians, but the next 10 days will be busier yet.

NO BAN ON BUSINESS.

Americans May Sell to Belligerent Nations Without Violating Neutrality.

Commercial transactions between the belligerent governments of Europe and private citizens of the United States in no way affect the neutrality of this country, even if arms and ammunition are involved, according to a statement by Robert Lansing, acting Secretary of State. He says he was prompted to make the statement by numerous inquiries and complaints indicating a widespread impression that American business men cannot sell war supplies to the belligerents without committing an unneutral act.

"In the first place," the statement adds, "it should be understood that, generally speaking, a citizen of the United States can sell to a belligerent government or its agent any article of commerce which he pleases. He is not prohibited from doing this by any rule of international law, by any treaty publication, or by any statute of the United States. It makes no difference whether the articles sold are exclusively for war purposes, such as firearms, explosives, etc., or are foodstuffs, clothing, horses, etc., for the use of the army or navy of the belligerent. Furthermore, a neutral government is not compelled by international law, by treaty or by statute to prevent those sales to a belligerent. Such sales, therefore, by American citizens do not in the least affect the neutrality of the United States.

"It is true that such articles as those mentioned are considered contraband, and are, outside the territorial jurisdiction of a neutral nation, subject to seizure by an enemy of the purchasing government, but it is the enemy's duty to prevent the articles reaching their destination, not the duty of the nation whose citizens have sold them. If an enemy of the purchasing nation happens at the time to be unable to do this, that is for him one of the misfortunes of war; the inability, however, imposes on the neutral government no obligation to prevent the sale.

"Neither the President nor any executive department of the government possesses the legal authority to interfere in any way with trade between the people of this country and the territory of a belligerent. There is no act of Congress conferring such authority or prohibiting traffic of this sort with European nations, although in the case of neighboring American republics Congress has given the President power to claim an embargo on arms and ammunition when in his judgment it would tend to prevent civil strife. For the government of the United States itself to sell to a belligerent nation would be an unneutral act, but for a private individual to sell to a belligerent state any product of the United States is neither unlawful nor unneutral, nor within the power of the executive to prevent or control. The foregoing remarks, however, do not apply to the outfitting or furnishing of vessels in American ports or of military expeditions on American soil in aid of a belligerent. These acts are prohibited by the neutrality laws of the United States."

GLORIES SHATTERED.

Louvain, Now Destroyed, Was the Cradle of Civic Liberty in Europe.

[London Chronicle.]

"Louvain, the memory of which is all that the Germans have left us, was the cradle of civic liberty in Europe. Far back in the fourteenth century the rulers of Brabant were compelled by the people of Brabant to take an oath in their capital of Louvain to uphold the rights and privileges of private citizens. On his accession, the Duke was given a joyeuse entree, at which the charter of liberty was read in public with much pomp and ceremonial."

To read a description of this joyeuse entree is to realize the splendor of the glories that the modern king of the Huns has shattered. "As he descended the Brussels road, the duke saw from afar the cradle of his ancestors, with its steeples, towers and majestic walls, in the rich valley of the Dyle. . . . They clothed the duke in a robe of crimson, trimmed with ermine, and put the ducal coronet of Brabant upon his head. The states swore fidelity to him. The trumpets sounded.

"The air was filled with acclamations and the heralds' voices crying, 'Long live the Duke of Brabant,' told the duchy that another ruler had taken possession of his heritage, in accordance with the ancient custom."

STORE FOR RENT
IN "THE BERKELEY."
The store on John Street, very near Bellevue Avenue. Apply to
RICHARD C. DERBY,
136 Bellevue Avenue.

THE NATIONAL CRISIS.

Englishman Asks Some Questions and Answers With a Monosyllable.

New European System and New Method of Diplomacy Must be Created Out of Chaos.

[Arthur Ponsonby, in London Nation.]

No one can be more fully aware than I am of the extreme difficulty of expressing either one's feelings or one's opinions in such a way as to be helpful in this overwhelming national crisis; and I know there are many who are in the same predicament as myself. The actual progress of the war is all that seems to signify for the moment, and, as a soldier's grandson, a soldier's son, and a soldier's brother, I find myself carried away by the military appeal and the sacrifice and heroism of battle stir me with the deepest emotions, and even make me restless with the desire to take an active part in the defense of my country. I only make this personal reference in order to show that I am not an uncompromising "peace-at-any-price," "stop-the-war" advocate, but am as jealous of my country's honor as any one that can be found.

Nothing matters while our national safety is threatened, and I ask myself: Will any one pause to consider arguments while they are eager for reports of engagements, or news of relations at the front? Would it not, then, be better to be silent, and so tacitly express approval of the past policy of the government, and applaud the self-laudatory articles with which the press is filled? It would certainly be very much easier, and I wish to goodness I could do it. But principles I believe in cannot be dispelled at will, and do not allow me any peace of mind. Inconvenient questions keep on presenting themselves to me and waiting for an answer. I wonder, for instance, if liberals were in opposition, whether only a negligible band would be finding their feeble protest ineffectual, or whether there would not have been a formidable and eloquent denunciation of the policy which has led us into the position in which we now find ourselves. I wonder, in that case, too, whether the tone of certain organs of the press would have been exactly what it is!

But it is not to recriminate or protest that I write. While I hold no brief for German militarism or German diplomacy, I find already the most fantastic opinions are held, not only as to the policy which led to the war, but as to the ultimate objects we are supposed to be striving for in this world struggle. If we, who believe that very grave mistakes have been made, continue to remain silent, and if, as we are told, this war may be of very long duration, those mistakes will never be stated, and the hope of correcting them in future will vanish.

I am not going to embark on a long-reasoned argument which could not be compressed into the limts of a letter. I will simply ask some questions, and answer them with a single monosyllable.

Have the government, during the past six years, joined in the insane competition in armaments, and led the way in matters of expenditure?—Yes.

Have they at any time made any definite concerted attempt to bring the powers together to prevent the continuance of this competition which many prominent statesmen have deplored?—No.

Have they persistently advocated, supported, and encouraged the policy of the balance of the power, which divided Europe into two hostile camps, producing high tension and possible outbreak of war at every diplomatic dispute that arose?—Yes.

Has this policy proved itself a complete and tragic failure, since this division of Europe, with all the negotiations which have gone to support it, is the main underlying cause of the war?—Yes.

So far from the correspondence in the White Paper being the cause of the war, does it not clearly show that our previous policy had committed us, and we were simply entangled in meshes of our own creation?—Yes.

Is it right or even advisable to make binding engagements with other nations behind the backs of the people in secret?—No.

Did the government declare in the most explicit way that we were free and unfettered in the event of war, when all the time British and French naval experts were drawing up plans for mutual defense and assistance?—Yes.

Should we have declared war on France if she had found it incumbent on her for the sake of national safety to send her army across the Belgian frontier?—No.

Did Germany know from the first that we were bound to support France, and did she want to fight us?—No.

Would it not have made a considerable difference to the attitude of Germany if we had been quite open in our intentions from the beginning?—Yes.

Did the Prime Minister, in referring to what he called "the infamous proposal," at the same time draw attention to the German ambassador's conciliatory request at a later date that we should "formulate the conditions on which we would remain neutral"?—No.

Is not Germany's chief fear, which has been enormously increased of late, a Slav inroad from Russia?—Yes.

Does our support of Russia mean the strengthening of Russian autocracy and Russian militarism, and the consequent check of development and enlightenment of the Russian people?—Yes.

Will Russian success mean the further acquisition of territory by Russia in Europe, and is not this very undesirable?—Yes.

Is there a vestige of foundation, in view of the hopeless strategic position in which Germany now finds herself, for the idea that this is all the outcome of a German plot against this country?—No.

Is it possible or desirable that the German empire should be shattered and her natural expansion forever prevented?—No.

Is the capture of all German colonies likely to make a passive and submissive Germany in the future?—No.

Was there before the outbreak of the war any animosity among the British people against the Germans?—No.

Is there reason to suspect that in the official world an Anti-German policy has been steadily pursued for some time past?—Yes.

Is it not deplorable that when Great Britain is plunged into the most devastating war the world has ever seen, we should none of us know clearly what we are fighting for?—Yes.

Are the peoples of Europe going to be massacred in hundreds of thousands and are incalculable numbers of non-combatants going to be reduced to misery and ruin only because a few ministers, diplomats and monarchs have quarrelled?—Yes.

Are the victorious going to gain anything either materially or morally by this war?—No.

All this means that a new European system and a new method of diplomacy will have to be created out of the chaos, and means will have to be found to prevent a return to the fatal competition in armaments. Those who consider that we are spotless and all the blame is on the other side will not be of much help in the stupendous task that lies before us. Whether out of the broken fragments of liberalism some new force can be constructed to secure fair terms for a lasting peace and to cope with the colossal problems of the future, it is too early to say. Some I am glad to think have sufficient imagination and a long enough vision to begin now at once to look into the future.

THE JEWISH QUESTION.

Rabbi Wise Says No Depopulation Plan for Russia is Feasible.

No solution of the Jewish question looking to any depopulation of Russia is feasible, says Rabbi Stephen S. Wise, speaking to the Free Synagogue in New York on "The War and the Jewish Question." In the first place, said Dr. Wise, no land, either east or west, is ready for any such huge trans-migration.

"The question is not whether Russia will be false to its superbly loyal Jewish subjects, but whether it will be true to itself," he continued. "Russia is in bond to Europe and to the world through formal alliance with two of the foremost democracies of the earth and through her own professions of service in the interests of lesser nationalities.

"True, Russia has made no direct promise to the Jews. To Israel's honor this must be said, for Jewish loyalty to Russia has not been purchased by such offer of future favor as was found necessary to conciliate other elements of the Russian population. It were England's as well as France's shame if Russia were suffered to lapse after the war into the mediaevalism from which her friends trust that, for her own sake, she has forever risen.

"Much money will be needed for the aid of other Jews in the war zones, for ous is the only Jewish community in the world which will be able to render considerable service to the end of relief and rehabilitation," he said, and added: "But more urgent than the need of money will be the need of Jewish statesmanship, resting upon a solidarity of fellowship, upon the high pride of self-reverence, and upon the determination that looks to self-help.

"Jewish life in America must free itself from the lamentable things of self-seeking and incapacity for self-subordination, to which we are, alas! too prone. Are Jews not to dare to suffer losses when Israel's fortunes are at hazard?"

Received as part payment on
HALLET & DAVIS PLAYER PIANOS.
9 Uprights, perfect condition, none over 3 years old. For quick sale prices range $140——for Jacob Bros., good as new—to $290—Concert Grand Upright, value $500. Terms as low as $5.00 down, $1.50 a week. All pianos guaranteed 5 years by H. & D. Co. Will receive this week 3 Hallet & Davis Virtuolo Players.
W. J. FITTON,
109 TOURO STREET.
2-4 Open 7-8:30

JOSEPH W. ALBRO,
Electrical Contractor,
24 Gould Street. Phone 242.

YOUR ELECTRICAL TROUBLES CAN BE SPEEDILY AND PERMANENTLY CURED BY
CHASE & HAZARD,
Electrical Contractors.
Rear 200 Thames St.

THE NEWPORT JOURNAL
AND WEEKLY NEWS
Is Especially Adapted for Mailing.

BIG DEMOCRATIC RALLY
AT COLONIAL THEATRE.
Sunday Evening, October 25,
At 7:30 The Speakers will be
HON. WILLIAM C. REDFIELD, Secretary of Commerce and Labor.
CONGRESSMAN GEORGE F. O'SHAUNESSY.
COL. PATRICK HENRY QUINN, Candidate for Governor.
SENATOR SUMNER MOWRY, Candidate for Lieut. Governor.
COL. IRVING O. HUNT, Candidate for Attorney General.
MR. JEROME M. FITZGERALD, Candidate for Secretary of State.
REP. JOHN B. SULLIVAN.
MAYOR BOYLE WILL PRESIDE.
All are invited. Seats Reserved for Ladies.

THE WEATHER.

BOSTON, Oct. 23.—Forecast for Boston and vicinity—Fair and warmer tonight and Saturday; moderate easterly to southerly winds.

WASHINGTON, Oct. 23.—Forecast for southern New England—Fair and warmer tonight and Saturday; moderate east to southeast winds.

WASHINGTON, Oct. 23.—Forecast for northern New England—Fair and warmer tonight and Saturday; moderate winds becoming southeast and south.

WEATHER CONDITIONS.

There is some cloudiness this morning in the Missouri valley and Southwest and on the South Atlantic coast, with light to moderate rains in these districts during the past 24 hours. Otherwise the weather is fair and generally clear. The barometer is higher over nearly all sections and this morning is above 30 inches, except at a few stations on Lake Superior and the Mexican border.

The temperature is lower in the Northeast and Northwest and higher in the central portion of the country. At 8 a. m. in New England it ranged from between 30 and 34 in the northern parts to slightly above 40 in the southern. At New York it was 50, Boston 42, Washington 56, Atlanta 56, Jacksonville 64, New Orleans 68, St Louis 58, Chicago 58, St. Paul 50, Bismarck 40, Omaha 62, Kansas City 62, Denver 38, Los Angeles 56, San Francisco 54 and Portland, Oregon, 50.

LOCAL CONDITIONS.

	8 h	12 h	2 h
Temperature	45	54	54
Barometer	30.45	——	Rising
Wind	N W	W	S E
Weather	Clear	Fair	Fair

MINIATURE CALENDAR.

Friday, October 23.
Sun rises 6:06 sets 4:53
Moon sets 8:10
Day's length 10:47, decrease 4:32
High water 10:28 a. m.; 11:08 p. m.

Saturday, October 24.
Sun rises 6:07 sets 4:51
Moon sets 9:21
Day's length 10:44, decrease 4:35
High water 11:30 a. m.; — — p. m.

Moon's Phases.

First Quarter, Oct. 25th, 5:44 p. m.
Full Moon, Nov. 2d, 6:49 p. m.
Last Quarter Nov. 10th, 6:37 p. m.
New Moon, Nov. 17th, 11:02 a. m.

NEW TODAY.

[Only first insertions listed here.]

	page
For Sale—Pig	11
Boston Store	9
Bijou Theatre	7
La France Shoes	2
Democratic Rally	6
Wanted—Waitress	11
For Sale—Catboat	11
To Let—Tenement	11
Lost—Crank Handle	11
Furniture at Auction	12
Wanted—Kitchenmaid	11
H. F. Rooney—Notice	7
Wm. Loftus—For Rent	9
Monster Mass Meeting	7
Good Pay; Light Work	11
Lost—Pink Coral Beads	11
Downing—Special Sale	7
Grand Republican Rally	7
Adler's Collegian Clothes	2
Hathaway's Cream Bread	4
W. C. Scott—Potatoes, etc.	5
Boston Store—For Saturday	2
For Sale—Six-Cylinder Car	11
Wanted—Stenographers, etc.	11
Wanted—Girl for Housework	11
Wellington Avenue—Football	7
H. D. Frasch—Special for Sat.	7
Tiverton ro. Ct.—Paul Estate	4
Tiverton Pro. Ct.—Paul Estate	4
Bee Hive—Sale of Small Wares	3
Wanted—Bookkeeper and Cashier	11
Petition to Council of Tiverton	10
Probate Court—Petterson Estate	4
Tiverton Pro. Ct.—Pierce Estate	4
To the Town Council of Tiverton	10
The Century Store—For Saturday	11
Middletown Pro. Ct.—Maher Estate	4
Petition to Tiverton Town Council	10
Marlborough Market—Mutton etc.	1
Lt. Comp. Pro. Ct.—Wilcox Estate	4
M. J. Doran Co.—Saturday Specials	8
Prof. de Calmoutier—French Lessons	6
Tiverton Probate Ct.—Nicholson Est.	4
Tiverton Pro. Ct.—Pemberton Estate	4

TO INSURE INSERTION ON THE DAY DESIRED CHANGES OF ADVERTISEMENTS SHOULD BE SENT IN THE NIGHT BEFORE. ADVERTISERS ON YEARLY CONTRACTS ARE ALLOWED TO CHANGE MATTER ONCE A WEEK WITHOUT CHARGE.

FOR RENT,
Near the Postoffice, a modern furnished cottage with bath and hot water heat.
HERBERT L. DYER,
162 BELLEVUE AVENUE,
Branch, 64 BROADWAY.

Aetna Life Insurance Company.
Aetna Accident & Liability Company of Hartford, Conn.
Assets over One Hundred Millions.
Life. Accident. Health. Plate Glass. Automobile. Burglary. Surety Bonds. Compensation.
INSURANCE.
HENRY BULL COMPANY,
(Packer Braman)
183 Thames St. Gas Building.

NOTICE.

CANVASS.

The Board of Aldermen of the City of Newport will be in session as a Board of Canvassers at their Chamber in the City Hall, on
OCTOBER 23rd, 1914,
At eight o'clock, P. M.,
For the purpose of canvassing and correcting the District Lists of Voters in the several Districts, and on
OCTOBER 26th, 1914,
At ten o'clock, A. M.,
For the purpose of canvassing, correcting and completing the District Lists of Voters in Newport, for the District Meetings to be holden on Tuesday, the Third day of November, 1914.
Witness my hand,
F. N. Fullerton, City Clerk.

THE NEWPORT JOURNAL
AND WEEKLY NEWS.
Is Especially Adapted for Mailing.

For Sale in Jamestown,
An eight-room cottage with bathroom, furnace and hardwood floors. Price $1,800, part cash.
AMOS L. PECKHAM.
Agent.

HALF HOUSE FOR RENT
On Rhode Island Ave.
$20 monthly.
This contains sitting room, dining room, kitchen, laundry tubs, hot water heating, 3 bedrooms and attic. Separate entrance. Act quickly.
A. O'D. TAYLOR, Real Estate Agent.
122 BELLEVUE AVENUE.

BORN.

RICHARDSON—In this city, 22d. inst., a son to Mr. and Mrs. Carl G. Richardson, 8 Barney street.

DIED.

CASEY—At St. Joseph's Hospital, New York, Edward Casey, formerly of this city.

Funeral services from St. Joseph's Church, New York, Saturday morning at 9:30 o'clock, where a solemn high mass of requiem will be said for the repose of his soul.

BENNETT—In Providence, 22d. inst., Catherine, wife of Charles A. Bennett.

SAMUEL W. MARSH,
101 Thames Street.
Undertaker and Licensed Embalmer. Night calls answered from residence, 25 Cranston Ave. Office Tel. 923. Res. 1059.

INSTRUCTION.

PROF. G. M. de CALMOUTIER,
Formerly with the New Orleans French Opera Co.
Classes: French language, theory of music, piano, band and orchestra instruction.
Address 38 Catherine St.

The Berkeley School
FOR GIRLS.
Cor. Kay St. and Cranston Av.
(Formerly residence of Judge Clinton Gray).
COLLEGE PREPARATORY and FINISHING COURSES.
Music, Art and Languages especially emphasized
Montessori Class for children.
Fall term begins October 7th for Boarding and Day pupils.
Circulars sent upon request. Tel 20.

Mrs. T. W. Freeborne,
228 SPRING STREET.
TEACHER OF PIANO.
Telephone 1537.

INSTRUCTION IN DANCING.
Classes in Odd Fellows Hall Mondays.
MR. AND MRS. JOHN DUGAN.

MISS SAYER'S SCHOOL,
3 Whitfield Court.
The school will begin its twenty-fourth year on September 17th. Girls of all ages and boys under high school grades received.

BENJ. F. TANNER,
Contractor and Builder, and Agents for
Century Asbestos Slates or Shingles.
NO MORE HOT ROOFS.
Best Fireproof. Do not crack or come off or leak or turn up.
305 Roofs put in during last nine years. Every roof has one year's care. Slate, Shingle, Copper and Tin Roofs were torn off and damaged in last two heavy gales. The only damage on 305 Century Slate Roofs were two ridge rolls blown off and slight leak in two other roofs. Convention Hall at Beach stood recent gales without a slate cracked or started.
Any skilled mechanic can put them on. Be sure you purchase Century Asbestos Slates.

Registry Voters of Foreign Birth.

Notice is hereby given to Registry Voters of Foreign Birth, who have not previously filed proof of citizenship, and who wish to vote at the Election to be held on the Third day of November A. D. 1914, that the time of filing such proof, in order to vote at said Election, expires October 23, 1914, at 5 o'clock P. M.

Personal Property Voters.

Persons assessed for Personal Property, whose names are on the voting list must pay the tax on the same on or before October 27, 1914, to qualify them to vote at the Election to be holden on the Third day of November A. D. 1914.

STUDIO STORE GOODS
FOR SALE AT
37 Everett Street, near Kay.
Telephone 1750.
Musical merchandise, religious articles, jewelry, silverware, cut glass, etc. Fine repairing on same.
ARCHIE MAC DONALD.

NOTICE.

CANVASS.

The Town Council of the Town of Jamestown, will be in session as a Board of Canvassers at the Town Clerk's Office, in said Town on
Thursday, Oct. 29th, 1914,
At 1:30 o'clock, P. M.,
For the purpose of canvassing and correcting the Voting Lists, for the election to be held on Tuesday, November 3rd, 1914.
Witness my hand.
WM. H. SEVERANCE,
Town Clerk

TREES.
Wilson's Trees Grow.
Have You Tried Them?
THE WILSONS' NURSERIES.

John Gillies.
SLATE, TILE AND GRAVEL ROOFER
The slate that has been tested for time. Estimates furnished on old or new roofs. All work guaranteed.
Office and Yard 352 Spring Street.
Opposite Howard Street.
(Formerly 19 Webster Street).
Telephone Connection.

NEWPORT DAILY NEWS.
Published every afternoon except Sundays and Holidays.
207 Thames Street, Newport, R. I.
By the T. T. Pitman Corporation.

Profits Shared with Employes.

News $6.00 a year, 12 cents a week.
Journal and Weekly News, $2 a year.
Every Friday.

TELEPHONE CALLS.
Business Office, downstairs, 9903
or if that is busy 17
Editorial and Reportorial Rooms
Upstairs 782
or if that is busy 783
Mr. Pitman's Residence
18 High St. 322

The Newport Journal contains the best matter in the Daily News each week and will be sent anywhere in the United States postage paid for two dollars a year in advance. Requests for change of address should give old address as well as new.

Yearly or Term Advertisers are limited to their immediate business, are guaranteed but five insertions in a week and are allowed fifty-two changes a year. Legal notices, auction sales, amusements, cards, wants and lost and found are not included in space contract.

Advertisers using both the daily and weekly papers gain the advantage of distinct classes of readers, no person reading both the daily and weekly. The Journal goes among people who read no other local paper.

Newport Daily News

FRIDAY, OCTOBER 23, 1914.

THE NEWS IN PROVIDENCE.

The Daily News is on sale in Providence the evening of publication at Union Station.
Quaker News Co., 144 Exchange Place.

EXCLUSIVE ASSOCIATED PRESS SERVICE FOR NEWPORT.

In order to avoid delays on account of personal absence, letters to THE DAILY NEWS should not be addressed to any individual connected with the office] but, simply to the paper, or to the Editorial or Business Departments, according to the nature of the communication.

GERMANY'S WORST ENEMY.

The Berlin Tageblatt has struck a new note in attempting to direct the attention of its public to Russia rather than England as the real enemy of Germany. This is recurring to the "culture" line of argument which the German professors worked so hard on the opening of the war. They depicted Russia as the enemy of civilization which Germany was trying to stand off when "perfidious Albion" made a pretext of Belgian neutrality to come into a war with which she had no occasion to meddle.

Since then, however, we have heard nothing of the professors' point of view till this Tageblatt article. What we have heard in private letters, in the camp talk of German soldiers, and in the deliverance of the Germans who write books and give lectures, has been that England has been blocking the progress of the Prussian empire and the prime necessity of Germany is the destruction of Great Britain. Congressman Bartholdt, for example, has had the Kaiser offering very easy terms to France and imposing the most tremendous penalties upon England. German official and unofficial expressions which have reached the newspapers, as well as the letters of Germans, have spoken sympathetically of the French, rather contemptuously of the Russians, and with unmitigated bitterness of the English. It would be interesting to know why the Tageblatt is recurring to the Russian menace, and speaking in terms of moderation and restraint of Great Britain.

Some of the German writers before the war believed that England's enmity to Germany was not unbounded, and that England recognized Russia also as its worst enemy. It was predicted that in the event of war England would try to destroy the German naval power, but do as little harm to the German army as possible, recognizing that that was the defense of western Europe against Russia.

War makes as strange bedfellows as politics. It was only 10 years since the "entente" with France ended a strained situation which had nearly caused war twice, and England's relations with Russia, complicated by rival ambitions in Asia, were far from cordial. It seems as if England and Germany might have been kept friendly, but the man who procured the "entente" with France was fairly frozen out when he went to Berlin.

PUBLIC AND PRIVATE EXTRAVAGANCE.

A wave of extravagance has been sweeping over this country in the past few years, manifest in both public and private life. It has included national, state and municipal governments and has invaded the homes of the people. This has created a condition which has made true the oft quoted saying that it is not the high cost of living so much as the cost of high living which is making it difficult for governments and private individuals to meet their just obligations and pay their debts.

It is time this condition were seriously considered and steps taken to stem the tide of extravagance. There should be a retrenchment in the expenses of the national government, a lessening of the cost of state administration, a reduction in the outlays by municipalities and a paring down of the expenditures of the family and the individual. It is worse than folly for those in charge of public affairs to contract debts and increase expenses beyond the possibility of payment without inflicting upon the people taxes which they can ill afford to bear. It is both foolish and criminal for an individual to live beyond his means, with no visible way of replenishing the exhausted supply of the wherewithal to pay the bills incurred.

Economy is in order. Needless expenses of administration should be cut down, additional official positions which have been created at large cost to the nation, state or the city should be abolished, and the unnecessary increase in household and personal accounts should be reduced. It is the part of wisdom, when it is found that the cost of living is too high, to make it lower; and if it is high living which is proving too costly it is wise to change the mode of life to correspond to the income. That is the situation now confronting nation, state, city and individual.

In this wave of extravagance our own state of Rhode Island has been caught. For several years it has not been possible for the general treasurer to make both ends meet with the available income and the large increase in the cost of the government, without juggling figures and cash. Bills are delayed in payment, debts are carried over from month to month or from year to year, and other expedients are adopted to make the resources equal the demands of the state's creditors from time to time. All these methods are perfectly legitimate, but they are used as a matter of necessity and do not deceive any one who is well posted concerning the revenue of the state and its expenditures and obligations. There is always money enough to pay all the bills at some time and somehow, but the supply of cash in the treasury is often, if not almost always, so low that some juggling is needed to keep creditors satisfied and meet obligations which cannot be postponed.

All this is due to the fact that the state is extravagant; it has been adding to its expenses without reason and need, and has been incurring new obligations faster than it was able to carry them with ease and dignity. It is not pleasant to know that the general treasurer is obliged to conduct his business in the way made necessary by the condition of the finances. There should always be enough money on hand to pay all the bills as soon as they fall due, and sufficient cash available so that the treasurer should not be embarrassed in any way in the discharge of his duties.

It has been apparent for several years that the legislatures have appropriated money too recklessly, or at least too thoughtlessly. It is easy to spend the state's money—much easier, indeed, than to provide funds to meet the new obligations imposed. It is easy to create new commissions for various purposes, and there is a temptation to do this without thought or care as to where the money is to be found to pay the members and carry on their work. That is one way in which this state has been extravagant, and the time has come when a halt should be made in this direction, if indeed some of the new commissions should not be abolished in the interest of economy.

THE ENGLISH COTTON INDUSTRY.

The cotton trade has been more disarranged than any other in England by the war. It is not clear why this should be so, but we have been assured of it early in the war and very recently. We have a disagreeable indication of the fact in the export of $5,000,000 worth of cotton last month, against $65,000,000 in the same period in 1913.

The interruption of buying is not due entirely to the war. The closing of the exchanges stopped the usual methods, by both American and English spinners. This, together with the fact of an exceptionally large crop here, of course depressed the price. Then came in a new element; spinners on both sides of the ocean delayed buying because prices might go still lower. The spinners cannot now, as they have customarily done, hedge against changes in the price by selling futures when buying actual cotton. Consequently it would be a very serious matter for them if the price should go down after they had bought. They are buying as little as possible until assured that rock bottom has been reached by the price.

Sir George Paish, English financier, who is in this country to assist in arrangements for settling international trade, expresses the opinion that buying cotton will become normal or nearly so, as soon as the spinners are satisfied that the price will go no lower. With the completion of the cotton pool of $150,000,000 to lend $30 per bale on 5,000,000 bales, the growers will be relieved of the pressure of their immediate needs and will no longer feel obliged to sacrifice their crop. English spinners must buy when their stocks are gone, and will probably buy whenever the price becomes stationary, and there is every reason to believe that England will take nearly as much cotton from us as usual. It is important to her to keep her industries in motion, and the war impairs only slightly her ability to import the material and export the goods. The assumption of our alarmed growers that the English mills would take no cotton this year was never reasonable.

It turns out that the receipts from the income tax are very much less than the estimates, only $28,000,000 having been taken in the past 10 months, instead of the expected $45,000,000. Not a single class of income equalled the hopes held out. In the $5,000 to $10,000 class, however, the discrepancy was greatest, the estimates being 175,000 and the returns 101,718. Incomes from $4,000 to $5,000 were found to number 114,484, while the estimate was 126,000. The $500,000 to $1,000,000 incomes, which numbered 91, had been expected to amount to 350, and there were only 44 in the $1,000,000 class, where 110 were expected. The total number of returns received is 357,598, the largest proportion coming from persons whose incomes range from $3,333 to $5,000 a year.

It is truly a great responsibility which the Army and Navy Young Men's Christian Association has accepted at the Training Station, and its opportunity for making better men in the navy and in the nation has not been overdrawn. What railroads and other corporations do for their employes the government can well afford to copy in this respect. Some day the need of larger quarters will be proved and they will be provided.

John A. Hennessey, candidate at the state primaries in New York for the Democratic nomination for governor, who will take the stump for Whitman, the Republican nominee, makes his bolt because the Democratic ticket is supported by Murphy and the Tammany cohorts. That's a good enough reason, surely.

The Southern Democrats, to secure action on their cotton bills, are apparently willing to sacrifice anything, even the adjournment of Congress.

It is a busy time for the politicians, but the next 10 days will be busier yet.

NO BAN ON BUSINESS.

Americans May Sell to Belligerent Nations Without Violating Neutrality.

Commercial transactions between the belligerent governments of Europe and private citizens of the United States in no way affect the neutrality of this country, even if arms and ammunition are involved, according to a statement by Robert Lansing, acting Secretary of State. He says he was prompted to make the statement by numerous inquiries and complaints indicating a widespread impression that American business men cannot sell war supplies to the belligerents without committing an unneutral act.

"In the first place," the statement adds, "it should be understood that, generally speaking, a citizen of the United States can sell to a belligerent government or its agent any article of commerce which he pleases. He is not prohibited from doing this by any rule of international law, by any treaty publication, or by any statute of the United States. It makes no difference whether the articles sold are exclusively for war purposes, such as firearms, explosives, etc., or are foodstuffs, clothing, horses, etc., for the use of the army or navy of the belligerent. Furthermore, a neutral government is not compelled by international law, by treaty or by statute to prevent these sales to a belligerent. Such sales, therefore, by American citizens do not in the least affect the neutrality of the United States.

"It is true that such articles as those mentioned are considered contraband, and are, outside the territorial jurisdiction of a neutral nation, subject to seizure by an enemy of the purchasing government, but it is the enemy's duty to prevent the articles reaching their destination, not the duty of the nation whose citizens have sold them. If an enemy of the purchasing nation happens at the time to be unable to do this, that is for him one of the misfortunes of war; the inability, however, imposes on the neutral government no obligation to prevent the sale.

"Neither the President nor any executive department of the government possesses the legal authority to interfere in any way with trade between the people of this country and the territory of a belligerent. There is no act of Congress conferring such authority or prohibiting traffic of this sort with European nations, although in the case of neighboring American republics Congress has given the President power to claim an embargo on arms and ammunition when in his judgment it would tend to prevent civil strife. For the government of the United States itself to sell to a belligerent nation would be an unneutral act, but for a private individual to sell to a belligerent state any product of the United States is neither unlawful nor unneutral, nor within the power of the executive to prevent or control. The foregoing remarks, however, do not apply to the outfitting or furnishing of vessels in American ports or of military expeditions on American soil in aid of a belligerent. These acts are prohibited by the neutrality laws of the United States."

GLORIES SHATTERED.

Louvain, Now Destroyed, Was the Cradle of Civic Liberty in Europe.

[London Chronicle.]

"Louvain, the memory of which is all that the Germans have left us, was the cradle of civic liberty in Europe. Far back in the fourteenth century the rulers of Brabant were compelled by the people of Brabant to take an oath in their capital of Louvain to uphold the rights and privileges of private citizens. On his accession, the Duke was given a joyeuse entree, at which the charter of liberty was read in public with much pomp and ceremonial."

"To read a description of this joyeuse entree is to realize the splendor of the glories that the modern king of the Huns has shattered. "As he descended the Brussels road, the duke saw from afar the cradle of his ancestors, with its steeples, towers and majestic walls, in the rich valley of the Dyle. . . . They clothed the duke in a robe of crimson, trimmed with ermine, and put the ducal coronet of Brabant upon his head. The states swore fidelity to him. The trumpets sounded.

"The air was filled with acclamations and the heralds' voices crying, 'Long live the Duke of Brabant,' told the duchy that another ruler had taken possession of his heritage, in accordance with the ancient custom."

STORE FOR RENT
IN "THE BERKELEY."
The store on John Street, very near Bellevue Avenue. Apply to
RICHARD C. DERBY,
136 Bellevue Avenue.

THE NATIONAL CRISIS.

Englishman Asks Some Questions and Answers With a Monosyllable.

New European System and New Method of Diplomacy Must be Created Out of Chaos.

[Arthur Ponsonby, in London Nation.]

No one can be more fully aware than I am of the extreme difficulty of expressing either one's feelings or one's opinions in such a way as to be helpful in this overwhelming national crisis; and I know there are many who are in the same predicament as myself. The actual progress of the war is all that seems to signify for the moment, and, as a soldier's grandson, a soldier's son, and a soldier's brother, I find myself carried away by the military appeal and the sacrifice and heroism of battle stir me with the deepest emotions, and even make me restless with the desire to take an active part in the defense of my country. I only make this personal reference in order to show that I am not an uncompromising "peace-at-any-price," "stop-the-war" advocate, but am as jealous of my country's honor as any one that can be found.

Nothing matters while our national safety is threatened, and I ask myself: Will any one pause to consider arguments while they are eager for reports of engagements, or news of relations at the front? Would it not, then, be better to be silent, and so tacitly express approval of the past policy of the government, and applaud the self-laudatory articles with which the press is filled? It would certainly be very much easier, and I wish to goodness I could do it. But principles I believe in cannot be dispelled at will, and do not allow me any peace of mind. Inconvenient questions keep on presenting themselves to me and waiting for an answer. I wonder, for instance, if liberals were in opposition, whether only a negligible band would be finding their feeble protest ineffectual, or whether there would not have been a formidable and eloquent denunciation of the policy which has led us into the position in which we now find ourselves. I wonder, in that case, too, whether the tone of certain organs of the press would have been exactly what it is!

But it is not to recriminate or protest that I write. While I hold no brief for German militarism or German diplomacy, I find already the most fantastic opinions are held, not only as to the policy which led to the war, but as to the ultimate objects we are supposed to be striving for in this world struggle. If we, who believe that very grave mistakes have been made, continue to remain silent, and if, as we are told, this war may be of very long duration, those mistakes will never be stated, and the hope of correcting them in future will vanish.

I am not going to embark on a long-reasoned argument which could not be compressed into the limits of a letter. I will simply ask some questions, and answer them with a single monosyllable.

Have the government, during the past six years, joined in the insane competition in armaments, and led the way in matters of expenditure?—Yes.

Have they at any time made any definite concerted attempt to bring the powers together to prevent the continuance of this competition which many prominent statesmen have deplored?—No.

Have they persistently advocated, supported, and encouraged the policy of the balance of the power, which divided Europe into two hostile camps, producing high tension and possible outbreak of war at every diplomatic dispute that arose?—Yes.

Has this policy proved itself a complete and tragic failure, since this division of Europe, with all the negotiations which have gone to support it, is the main underlying cause of the war?—Yes.

So far from the correspondence in the White Paper being the cause of the war, does it not clearly show that our previous policy had committed us, and we were simply entangled in meshes of our own creation?—Yes.

Is it right or even advisable to make binding engagements with other nations behind the backs of the people in secret?—No.

Did the government declare in the most explicit way that we were free and unfettered in the event of war, when all the time British and French naval experts were drawing up plans for mutual defense and assistance?—Yes.

Should we have declared war on France if she had found it incumbent on her for the sake of national safety to send her army across the Belgian frontier?—No.

Did Germany know from the first that we were bound to support France, and did she want to fight us?—No.

Would it not have made a considerable difference to the attitude of Germany if we had been quite open in our intentions from the beginning?—Yes.

Did the Prime Minister, in referring to what he called "the infamous proposal," at the same time draw attention to the German ambassador's conciliatory request at a later date that we should "formulate the conditions on which we would remain neutral"?—No.

Is not Germany's chief fear, which has been enormously increased of late, a Slav inroad from Russia?—Yes.

Does our support of Russia mean the strengthening of Russian autocracy and Russian militarism, and the consequent check of development and enlightenment of the Russian people?—Yes.

Will Russian success mean the further acquisition of territory by Russia in Europe, and is not this very undesirable?—Yes.

Is there a vestige of foundation, in view of the hopeless strategic position in which Germany now finds herself, for the idea that this is all the outcome of a German plot against this country?—No.

Is it possible or desirable that the German empire should be shattered and her natural expansion forever prevented?—No.

Is the capture of all German colonies likely to make a passive and submissive Germany in the future?—No.

Was there before the outbreak of the war any animosity among the British people against the Germans?—No.

Is there reason to suspect that in the official world an Anti-German policy has been steadily pursued for some time past?—Yes.

Is it not deplorable that when Great Britain is plunged into the most devastating war the world has ever seen, we should none of us know clearly what we are fighting for?—Yes.

Are the peoples of Europe going to be massacred in hundreds of thousands and are incalculable numbers of non-combatants going to be reduced to misery and ruin only because a few ministers, diplomats and monarchs have quarrelled?—Yes.

Are the victorious going to gain anything either materially or morally by this war?—No.

All this means that a new European system and a new method of diplomacy will have to be created out of the chaos, and means will have to be found to prevent a return to the fatal competition in armaments. Those who consider that we are spotless and all the blame is on the other side will not be of much help in the stupendous task that lies before us. Whether out of the broken fragments of liberalism some new force can be constructed to secure fair terms for a lasting peace and to cope with the colossal problems of the future, it is too early to say. Some I am glad to think have sufficient imagination and a long enough vision to begin now at once to look into the future.

THE JEWISH QUESTION.

Rabbi Wise Says No Depopulation Plan for Russia is Feasible.

No solution of the Jewish question looking to any depopulation of Russia is feasible, says Rabbi Stephen S. Wise, speaking to the Free Synagogue in New York on "The War and the Jewish Question." In the first place, said Dr. Wise, no land, either east or west, is ready for any such huge trans-migration.

"The question is not whether Russia will be false to its superbly loyal Jewish subjects, but whether it will be true to itself," he continued. "Russia is in bond to Europe and to the world through formal alliance with two of the foremost democracies of the earth and through her own professions of service in the interests of lesser nationalities.

"True, Russia has made no direct promise to the Jews. To Israel's honor this must be said, for Jewish loyalty to Russia has not been purchased by such offer of future favor as was found necessary to conciliate other elements of the Russian population. It were England's as well as France's shame if Russia were suffered to lapse after the war into the mediaevalism from which her friends trust that, for her own sake, she has forever risen.

"Much money will be needed for the aid of other Jews in the war zones, for ours is the only Jewish community in the world which will be able to render considerable service to the end of relief and rehabilitation," he said, and added: "But more urgent than the need of money will be the need of Jewish statesmanship, resting upon a solidarity of fellowship, upon the high pride of self-reverence, and upon the determination that looks to self-help.

"Jewish life in America must free itself from the lamentable things of self-seeking and incapacity for self-subordination, to which we are, alas! too prone. Are Jews not to dare to suffer losses when Israel's fortunes are at hazard?"

Received as part payment on
HALLET & DAVIS
PLAYER PIANOS.
9 Uprights, perfect condition, none over 3 years old. For quick sale prices range $140—for Jacob Bros., good as new—to $290—Concert Grand Upright, value $500. Terms as low as $5.00 down, $1.50 a week. All pianos guaranteed 5 years by H. & D. Co. Will receive this week 3 Hallet & Davis Virtuolo Players.
W. J. FITTON,
109 TOURO STREET.
2-4 Open 7-8:30

JOSEPH W. ALBRO,
Electrical Contractor,
24 Gould Street. Phone 242.

YOUR ELECTRICAL TROUBLES CAN BE SPEEDILY AND PERMANENTLY CURED BY
CHASE & HAZARD,
Electrical Contractors.
Rear 200 Thames St.

THE NEWPORT JOURNAL.
AND WEEKLY NEWS
Is Especially Adapted for Mailing.

BIG DEMOCRATIC RALLY
AT COLONIAL THEATRE.
Sunday Evening, October 25,
At 7:30 The Speakers will be
HON. WILLIAM C. REDFIELD, Secretary of Commerce and Labor.
CONGRESSMAN GEORGE F. O'SHAUNESSY.
COL. PATRICK HENRY QUINN, Candidate for Governor.
SENATOR SUMNER MOWRY, Candidate for Lieut. Governor.
COL. IRVING O. HUNT, Candidate for Attorney General.
MR. JEROME M. FITZGERALD, Candidate for Secretary of State.
REP. JOHN B. SULLIVAN.
MAYOR BOYLE WILL PRESIDE.
All are invited. Seats Reserved for Ladies.

THE WEATHER.

BOSTON, Oct. 23.—Forecast for Boston and vicinity—Fair and warmer tonight and Saturday; moderate easterly to southerly winds.

WASHINGTON, Oct. 23.—Forecast for southern New England—Fair and warmer tonight and Saturday; moderate east to southeast winds.

WASHINGTON, Oct. 23.—Forecast for northern New England—Fair and warmer tonight and Saturday; moderate winds becoming southeast and south.

WEATHER CONDITIONS.

There is some cloudiness this morning in the Missouri valley and Southwest and on the South Atlantic coast, with light to moderate rains in these districts during the past 24 hours. Otherwise the weather is fair and generally clear. The barometer is higher over nearly all sections and this morning is above 30 inches, except at a few stations on Lake Superior and the Mexican border.

The temperature is lower in the Northeast and Northwest and higher in the central portion of the country. At 8 a. m. in New England it ranged from between 30 and 34 in the northern parts to slightly above 40 in the southern. At New York it was 50, Boston 42, Washington 56, Atlanta 56, Jacksonville 64, New Orleans 68, St Louis 58, Chicago 58, St. Paul 60, Bismarck 40, Omaha 62, Kansas City 62, Denver 28, Los Angeles 56, San Francisco 54 and Portland, Oregon, 50.

LOCAL CONDITIONS.

	8 h	12 h	2 h
Temperature	45	54	54
Barometer	30.45	——	Rising
Wind	N W	W	S E
Weather	Clear	Fair	Fair

MINIATURE CALENDAR.

Friday, October 23.
Sun rises 6:06 sets 4:53
Moon sets 8:10
Day's length 10:17, decrease 4:32
High water 10:23 a. m.; 10:08 p. m.

Saturday, October 24.
Sun rises 6:07 sets 4:51
Moon sets 9:21
Day's length 10:44, decrease 4:35
High water 11:36 a. m.; — — p. m.

Moon's Phases.
First Quarter, Oct. 25th, 5:44 p. m.
Full Moon, Nov. 2d, 6:49 p. m.
Last Quarter Nov. 10th, 6:37 p. m.
New Moon, Nov. 17th, 11:02 a. m.

NEW TODAY.

[Only first insertions listed here.]

	page
For Sale—Pig	11
Boston Store	9
Bijou Theatre	7
La France Shoes	2
Democratic Rally	6
Wanted—Waitress	11
For Sale—Cabbage	11
To Let—Tenement	11
Lost—Crank Handle	11
Furniture at Auction	12
Wanted—Kitchenmaid	11
H. F. Rooney—Notice	7
Wm. Loftus—For Rent	9
Monster Mass Meeting	7
Good Pay; Light Work	11
Lost—Pink Coral Beads	11
Downing—Special Sale	7
Grand Republican Rally	7
Adler's Collegian Clothes	2
Hathaway's Cream Bread	4
W. C. Scott—Potatoes, etc.	5
Boston Store—For Saturday	2
For Sale—Six-Cylinder Car	11
Wanted—Stenographers, etc.	11
Wanted—Girl for Housework	11
Wellington Avenue—Football	7
H. D. Frasch—Special for Sat.	7
Tiverton Pro. Ct.—Paul Estate	4
Tiverton Pro. Ct.—Paul Estate	4
Bee Hive—Sale of Small Wares	3
Wanted—Bookkeeper and Cashier	11
Petition to Council of Tiverton	10
Probate Court—Petterson Estate	4
Tiverton Pro. Ct.—Pierce Estate	4
To the Town Council of Tiverton	10
The Century Store—For Saturday	11
Middletown Pro. Ct.—Maher Estate	4
Petition to Tiverton Town Council	10
Marlborough Market—Mutton etc.	1
Lt. Comp. Pro. Ct.—Wilcox Estate	4
M. J. Doran Co.—Saturday Specials	8
Prof. de Calmoutier—French Lessons	6
Tiverton Probate Ct.—Nicholson Est.	4
Tiverton Pro. Ct.—Pemberton Estate	4

TO INSURE INSERTION ON THE DAY DESIRED, CHANGES OF ADVERTISEMENTS SHOULD BE SENT IN THE NIGHT BEFORE. ADVERTISERS ON YEARLY CONTRACTS ARE ALLOWED TO CHANGE MATTER ONCE A WEEK WITHOUT CHARGE.

FOR RENT,
Near the Postoffice, a modern furnished cottage with bath and hot water heat.
HERBERT L. DYER,
162 BELLEVUE AVENUE,
Branch, 84 BROADWAY.

Aetna Life Insurance Company.
Aetna Accident & Liability Company of Hartford, Conn.
Assets over One Hundred Millions.
Life, Accident, Health, Plate Glass, Automobile, Burglary, Surety Bonds, Compensation. } INSURANCE.
HENRY BULL COMPANY,
(Packer Braman)
183 Thames St. Gas Building.

NOTICE.

CANVASS.

The Board of Aldermen of the City of Newport will be in session as a Board of Canvassers at their Chamber in the City Hall, on
OCTOBER 23rd, 1914,
At eight o'clock, P. M.,
For the purpose of canvassing and correcting the District Lists of Voters in the several Districts, and on
OCTOBER 26th, 1914,
At ten o'clock, A. M.,
For the purpose of canvassing, correcting and completing the District Lists of Voters in Newport, for the District Meetings to be holden on Tuesday, the Third day of November, 1914.
Witness my hand,
F. N. Fullerton, City Clerk.

THE NEWPORT JOURNAL
AND WEEKLY NEWS.
Is Especially Adapted for Mailing.

For Sale in Jamestown,
An eight-room cottage with bath, furnace and hardwood floors. Price $1,800, part cash.
AMOS L. PECKHAM,
Agent.

HALF HOUSE FOR RENT
On Rhode Island Ave.
$20 monthly.
This contains sitting room, dining room, kitchen, laundry tubs, hot water heating, 3 bedrooms and attic. Separate entrance. Act quickly.
A. O'D. TAYLOR, Real Estate Agent.
122 BELLEVUE AVENUE.

BORN.

RICHARDSON—In this city, 22d, inst., a son to Mr. and Mrs. Carl G. Richardson, 8 Barney street.

DIED.

CASEY—At St. Joseph's Hospital, New York, Edward Casey, formerly of this city.
Funeral services from St. Joseph's Church, New York, Saturday morning at 9:30 o'clock, where a solemn high mass of requiem will be said for the repose of his soul.
BENNETT—In Providence, 22d, inst., Catherine, wife of Charles A. Bennett.

SAMUEL W. MARSH,
101 Thames Street.
Undertaker and Licensed Embalmer. Night calls answered from residence, 25 Cranston Ave. Office Tel. 223. Res. 1030.

INSTRUCTION.

PROF. G. M. de CALMOUTIER,
Formerly with the New Orleans French Opera Co.
Classes: French language, theory of music, piano, band and orchestra instruction.
Address 38 Catherine St.

The Berkeley School
FOR GIRLS.
Cor. Kay St. and Cranston Av.
(Formerly residence of Judge Clinton Gray).
COLLEGE PREPARATORY and FINISHING COURSES.
Music, Art and Languages especially emphasized
Montessori Class for children.
Fall term begins October 7th for Boarding and Day pupils.
Circulars sent upon request. Tel 20.
Mrs. T. W. Freeborne,
228 SPRING STREET.
TEACHER OF PIANO.
Telephone 1537.

INSTRUCTION IN DANCING.
Classes in Odd Fellows Hall Mondays.
MR. AND MRS. JOHN DUGAN.

MISS SAYER'S SCHOOL,
8 Whitfield Court.
The school will begin its twenty-fourth year on September 17th. Girls of all ages and boys under high school grades received.

BENJ. F. TANNER,
Contractor and Builder, and Agents for
Century Asbestos Slates or Shingles.
NO MORE HOT ROOFS.
Heat Fireproof. Do not crack or come off or leak or turn up.
305 Roofs put in during last nine years. Every roof has one year's guarantee. Slate, Shingle, Copper and Tin Roofs were torn off and damaged in that two heavy gales. The only damage on 305 Century Slate Roofs were two ridge rolls blown off and slight leak in two other roofs. Convention Hall at Beach stood recent gales without a slate cracked or started.
Any skilled mechanic can put them on. Be sure you purchase Century Asbestos Slates.

Registry Voters of Foreign Birth.

Notice is hereby given to Registry Voters of Foreign Birth, who have not previously filed proof of citizenship, and who wish to vote at the Election to be held on the Third day of November A. D. 1914, that the time of filing such proof, in order to vote at said Election, expires October 24, 1914, at 5 o'clock P. M.

Personal Property Voters.

Persons assessed for Personal Property, whose names are on the voting list must pay the tax on the same on or before October 27, 1914, to qualify them to vote at the Election to be holden on the Third day of November A. D. 1914.

STUDIO STORE GOODS
FOR SALE AT
37 Everett Street, near Kay.
Telephone 1750.
Musical merchandise, religious articles, jewelry, silverware, cut glass, etc. Fine repairing on same.
ARCHIE MAC DONALD.

NOTICE.

CANVASS.

The Town Council of the Town of Jamestown, will be in session as a Board of Canvassers at the Town Clerk's Office, in said Town on
Thursday, Oct. 29th, 1914,
At 1:30 o'clock, P. M.,
For the purpose of canvassing and correcting the Voting Lists, for the election to be held on Tuesday, November 3rd, 1914.
Witness my hand.
WM. H. SEVERANCE,
Town Clerk.

TREES.
Wilson's Trees Grow.
Have You Tried Them?
THE WILSONS' NURSERIES.

John Gillies.
SLATE, TILE AND GRAVEL ROOFER
The slate that has been tested for time. Estimates furnished on old or new roofs. All work guaranteed.
Office and Yard 352 Spring Street,
Opposite Howard Street.
(Formerly 13 Webster Street).
Telephone Connection.

MRS. MARBLE'S THANKS.

Delighted and Surprised at Gifts for the Belgian Refugees.

The following letter shows the success of Miss Yardley in securing funds in Newport for the relief of the Belgian refugees:

Ramsgate, Oct. 10, 1914.

"Thomas B. Congdon, Esq.:

"My dear Mr. Congdon: I acknowledge your letter of September 29 with check for £109-6-0 enclosed, with many thanks to you for your trouble in the matter.

"I am perfectly delighted and surprised at my sister's success in getting me so much money. It will be used as far as it can be made to go, for the poor people just driven out of Antwerp, including wounded soldiers, out of hospital, but still not fit to go back to the army.

"Very truly yours,
"Isabel Marble."

The above amount of £109-6-0 is equal to $546.31 in American money, and in addition thereto $100 had been forwarded to Mrs. Marble previous to the above remittance. The recent performance of "His Little Kingdom" by members of the Unity Club contributed to this fund, in addition to private gifts.

NEW OPEN PLAYS USED.

The Colonials Preparing for Football Game With Fort Greble Team.

In their practice Thursday evening for the football game with Fort Greble at the Vernon Avenue playfield Sunday afternoon, the Colonials used for the first time a number of new open plays which are expected to sweep the heavier soldier team off its feet. To aid the comparatively light back field men in smashing through the line, the famous Minnesota shift has been developed, and will be tried out for the first time this season.

Fort Greble defeated the champions of the Connecticut coast teams, Fort Terry, last Wednesday at Terry, 6-0. When Greble played Adams Greble was the heavy favorite, and though defeated gained yard for yard with Adams. This was their only defeat of the season.

The Colonial line, which worked so well in the game against Pawtuxet, will be used to a man. Horgan, Nolan and McCarthy will hold down the ends, while Navotny and Halley will be the tackles. Tallman and Clancy will be the guards, and Fitzpatrick and Kelley will hold the centre position. Cottrell will again be a quarter, and will spring surprises on the soldiers. The speedy Jones and the aggressive Diggles will again be the halves, with Jemail at full back.

A SOCCER FOOTBALL TEAM.

Fifteen Newport Players of Experience to be Known as the Rovers.

That Newport is to have a soccer football team was definitely decided Thursday evening, when 15 players of experience signified their intention of trying for places. Eleven of these men had experience across the water, and several have shown themselves stars at the game, so that the prospects for a good team are bright. Soccer is the game in which the ball must be kicked or headed, making wide-open play with the ball always in sight. It seems to be growing in popularity throughout the United States, and now nearly all the big colleges have teams, while there are eleven in many cities in New England.

The new team will be strictly local, and in the first game will be known as the Rovers. They will play at Wellington park Sunday against the St. Michaels, champions of Fall River. The visiting aggregation has a neat uniform of red and white, and the Rovers are due for a tough time in the opening contest.

Charles Clark of the Newport players, at centre and half back, is the star of the team, and of him much is expected. Others are Carr, Davis and Fluddy, forwards; Frasier, Waters, Cox, Gessey, Golden, Todd, Brown, Douglas, Ford, Ryan and St. Denis. The Rovers expect to play up to the end of the 1914 season, weather permitting

JAMESTOWN.

O'Shaunessy Refers to Local Conditions at the Democratic Rally.

[Regular correspondence of The News.]

The town hall was filled to its full capacity Thursday evening for the Democratic rally, a number of women being in the audience. The Jamestown band made a short parade, meeting the speakers at the 7:30 ferry from Newport and escorting them to the hall. Numerous red lights were burned along the route, enlivening the scene. Several of the speakers failed to put in an appearance, including Colonel P. H. Quinn, candidate for governor, but Congressman O'Shaunessy and Mr. J. B. Sullivan of Newport held the attention of the audience for more than two hours and many of their remarks were received with applause. Chairman Smith of the town's committee occupied the platform with the speakers.

Mr. Sullivan was the first to speak, and after giving considerable time to state issues and the candidacy of Mr. Quinn and the other Democratic nominees on the state ticket he referred to the local conditions. The Democrats having no nominees in the field for senator and representative from this town, he took the occasion to endorse the Progressive nominees, George C. Carr and George W. Peckham, Jr., and with George F. O'Shaunessy, candidate for re-election to Congress, referred to them as the three Georges. The speaker gave much time to the Republican nominee for governor and Congressman, Messrs. Beeckman and Burchard, referring to the manner in which Beeckman's money is being used and the record of Burchard as a public servant.

Mr. O'Shaunessy spoke more on national affairs, paying a tribute to President Wilson and laying before the audience the items of legislation which he had been instrumental in having passed and what he would work for if re-elected. He also referred to state issues, closing his remarks shortly after 10 o'clock to take the launch which had been chartered to return to Newport.

Among the party accompanying the speakers was Mr. P. J. Murphy of Newport, and although he made no address the presence of the women in the audience called from him the remark that he was in favor of votes for women. Congressman O'Shaunessy stated that, although also of the same mind, he personally believed it would be a long time before Rhode Island granted women the franchise.

Town Treasurer Knowles, through Agent W. H. Severance, has received $22,000, the face of the insurance on steamer Conanicut, which was burned September 20.

Captain S. Rousseau and family have returned from New York.

Miss Schrowder left today for the season. Her parents, Admiral and Mrs. Schrowder, will remain at their cottage some time longer before going to Washington for the winter.

A whist and social was given in the Gardner House hall Thursday evening by the Royal Arcanum, with a good attendance in spite of other attractions.

Besides lighter Archer, which is at work on the hoisting shed, tug Waltham and the Newport Coal Company's two lighters, with coal for "Maplewood" are in at Ferry wharf.

LOCAL BRIEFS.

—Mrs. E. H. Behrend has gone to New York.

—Mrs. Donald Pryor has gone to Providence.

—Congressman O'Shaunessy visited Admiral Knight this morning.

—Mr. and Mrs. T. Fred Kauil have returned from the White Mountains.

—Barge Baloon is discharging a cargo of coal for the Pinniger & Manchester Company.

—Sheriff Anthony was able to return to duty at the court house Thursday afternoon.

—The milk crop is running short, though it kept up remarkably well during the summer.

—Superintendent Towle of the Providence line is confined to his home by a severe attack of grip.

—Mr. Stuyvesant LeRoy, who has been visiting his mother, has gone to New York, en route to Pinehurst, N. C.

—The public convenience on Washington square has been painted. The one ordered on Touro park has not been begun.

—It is a great season for autumn flowers, which seem to hold on well, though the salvia, where the sun shone hot, is about all gone.

—Mr. Harold D. Brainard, formerly of the Training Station, who recently returned from Mexico, has been guest of Mr. and Mrs. H. J. Campbell.

Misses Fannie Lack and Bessie Friedlander, delegates to the coming convention of the Young Men's and Women's Hebrew Association to be held at Lawrence, Mass., will leave for that city Sunday

—The Outer Fountain Fishing Club is no longer a yacht owner, having sold its flagship, the Patience, to Captain Thomas H. Macdonald, who will use her for a pilot boat. She ought to make a good one.

—Messrs. Stephen J. Buckley, Walter Dennis and Donald E. Speers will leave tonight on the New York boat for a vacation trip to New York, Philadelphia and Washington. They will be home in time to vote.

—The fire escape on the new police station is being erected. The station is but two stories in height, but it is to have provisions for getting out as well as keeping in. The latter arrangements apply to the first floor.

—The permanent firemen are making an effort to secure the passage of the act which will give them a day off in five, and by a slide displayed at the Opera House, showing that they are on duty 21 out of 24 hours each day.

—Mr. A. G. Vanderbilt's steam yacht Adroit has gone to New York to be laid up, leaving Mr. R. L. Beeckman's power boat Shark the last of the pleasure fleet in commission. Mr. Norman's Iris is in the harbor, but went out of commission long ago.

—Among those from Newport attending the sixth annual meeting of the Rhode Island State Conference of Charities and Corrections at Westerly today are Dr. George L. Peabody, Dr. Norman M. MacLeod, Miss Anna F. Hunter, Miss Harriet E. Thomas, Miss Helen M. Emery, Miss Ellen Taylor and Miss Emily N. Hathaway.

—The Clara T. arrived this morning with 8,000 pounds of cod, caught handlining off Nantucket. They were sold to the Cold Storage, this being the worst day in the week for shipping. Thursday C. B. Anderson had four barrels of mackerel from his Coddington Cove trap. He also put in a trap outside for cod. C. A. Easterbrooks had three barrels of mackerel.

—Manager Fred Miller of the Opera House, after having taken a good view of Newport and enjoyed its climate, has moved his family here and become a resident manager in fact. By his efforts to give Newport amusement seekers what they desire, the house will now enter upon a booking arrangement whereby the attractions of the Keith circuit will play here.

IN DIGHTON WEDNESDAY.

Ninety-Seventh Annual Session of the Channing Conference.

The ninety-seventh annual session of the Channing Conference, with which the Channing Memorial Church of this city is connected, will be held in Dighton next Wednesday. Addresses will be given during the day as follows: "The Making of a Hymn Book," Professor Henry Wilder Foote of the Harvard Divinity School; "Is an Age of Faith Dawning?" Rev. Albert Lazenby of Lynn; "The National League of Unitarian Laymen," Rev. Samuel B. Nobbs of Marlboro; "Better Teaching," Rev. William I. Lawrence, D. D. Rev. Sydney B. Snow of Boston, representing the National Conference will also speak.

DEMOCRATIC RALLIES.

At the Democratic rally in the Colonial Theatre Sunday evening the list of speakers announced includes Secretary of Commerce William C. Redfield, Congressman George F. O'Shaunessy, Colonel Patrick H. Quinn and Assemblyman John B. Sullivan. Mayor Boyle will preside and women are invited to attend.

Even Little Compton is to be invaded, the home of Roswell B. Burchard, Saturday night the Democrats will hold a meeting in Grange hall, the speakers being Congressman O'Shaunessy, Colonel P. H. Quinn and Irving O. Hunt.

NOTICE

To Money Savers. Saturday ONLY.

Beef to Roast, 2d Cuts	8 to 10 lbs.	22c
P. H. Steaks, per lb		30c
Chickens to Roast, per lb		24c
Fowls to Boil, per lb		20c
Broiling Chickens,	2½ lbs. each	28c
Veal for Stewing		14c
Fresh Pork Shoulders		16c
Legs of Lamb		22c
Fores of Lamb, jointed		12c
TRY OUR SAUSAGE MEAT. The Talk of the Town		22c

HENRY F. ROONEY.

An Italian Smoker

Will be held at

MERCURY HALL

FRIDAY, OCT. 23

At 8 o'clock.

Ex-Mayor MacLeod Will Preside.

Assistant Attorney General ANTONIA CAPOTOSTA

From Providence, one of the most eloquent orators in this state, and others will speak in behalf of the Republican nominees of the state.

ALL ITALIANS and others interested are cordially invited. Come and hear the issues of the campaign.

Six Styles All good Couch Beds,

Complete, with mattress.

From $9.00.

WALSH BROS.,

220-222 Thames Street.

GRAND REPUBLICAN RALLY

Realty Hall Washington Sq.

ON

MONDAY EVENING, OCTOBER 26, 1914

AT 8 O'CLOCK P. M.

SPEAKERS:

U. S. Senator, HENRY F. LIPPITT.

Lieut. Governor, ROSWEL L B. BURCHARD. Republican Candidate for U. S. Representative.

HON R. LIVINGSTON BEECKMAN Republican Candidate for Governor.

CLARK BURDICK Re publican Candidate for State Senator.

William R. Harvey, Esq., will preside at the Rally.

ALL ARE WELCOME.

Band Concert Before and During the Rally.

SPECIAL SALE —OF— TRIMMED HATS $5.00.

Forty smart, becoming hats of fine velvet and plush, tastefully trimmed with stylish fancy feather effects.

The range of styles is most complete and every hat a special value.

DOWNING'S, 191-193 Thames St.

AMUSEMENTS, LECTURES, ETC. AMUSEMENTS, LECTURES, ETC.

OPERA HOUSE.

WHERE EVERYBODY GOES — THE HOUSE ON THE SQUARE

ENGAGEMENT WORTH BRAGGING ABOUT.

WARD AND VOKES'S MUSICAL COMEDY SUCCESS

COMPANY 25 PEOPLE THE TROUBLE MAKERS MOSTLY GIRLS

2 HOURS OF MUSICAL FRIVOLITY

DANIEL FROHMAN PRESENTS BRUCE McRAE IN THE RING AND THE MAN

IN FOUR REELS

MATINEE at 2. ONLY TWO SHOWS DAILY EVENINGS at 7:45.

To the Electors of Newport.

TUESDAY, NOV. 3 IS ELECTION DAY.

Place a cross in the circle beneath the Eagle.

REPUBLICAN

AND VOTE FOR THE FOLLOWING REPUBLICAN NOMINEES:

For Governor—R. Livingston Beeckman, of Newport.
For Lieutenant Governor—Emory J. San Souci, of Providence.
For Secretary of State—J. Fred Parker, of Providence.
For Attorney General—Herbert A. Rice, of Providence.
For General Treasurer—Walter A. Read, of Gloucester.
For Representative in Congress, First District, Roswell B. Burchard, of Little Compton.
For Senator in General Assembly, Clark Burdick.
For Representatives in General Assembly.
First District—Fletcher W. Lawton.
Second District—Fred B. Coggeshall.
Third District—Max Levy.
Fourth District—Karl Bostel.

You will make sure of voting for the best interests of Newport if you put your cross in the circle under the Eagle.

RINGS FOR MEN. Special for Saturday.

Plain, Massive Mountings Set With

AMETHYST.
GARNET.
SARDONYX.
TOPAZ.
BLOODSTONE.
TOURMALINE.
SYNTHETIC RUBY.
SYNTHETIC SAPPHIRE.

$5 to $16.

BLAINE, 246 THAMES STREET.

OCT. 24. 1914.

Chocolate Nougatines,
Chocolate Peppermints,
Chocolate Tiddlywinks,
Chocolate Chews,
Chocolate Caramels,
Cream Dates,
Cocoanut Kisses,
Ice Cream Fudge,
Toasted Marshmallows,
Molasses Fancies,
Assorted Lumps,
Caramel Bon Bons and others at

20c per pound.

German Coffee Cakes on Saturday only.

H. D. FRASCH, 170 THAMES ST.

Telephone 907.

AMUSEMENTS, LECTURES, ETC.

BIJOU THEATRE.

House of Keystone Comedies.

FRIDAY and SATURDAY.

Feature---
"When America Was Young"
(Bro. 2 Parts)

Feature---
"The Viking Queen"
(Edison, 2 Parts)

Keystone---
"Bombs and Bangs"
(In addition to others)

Colonial Theatre.

The Masquerade Party,

A MUSICAL COMEDY

By Rosella Zura

200 CAST 200

TWO NIGHTS.

Oct. 27th and 28th, at 8:15 P. M.

BENEFIT FOR TRINITY CHURCH PARISH HOUSE FUND.

Tickets on sale at Plummer's Music Store. Prices $1.00, 75c, 50c and 25c. Tickets may be exchanged at Colonial Theatre, Monday from 10 to 6.

HALLOWE'EN DANCE,

Masonic Hall, Friday Evening, OCTOBER 30, 1914,

Given by Henry G. Riley Assisted by Associates of Recent Successful Electricians' Dances.

SPECIAL ORCHESTRA.

Pretty and Novel Hallowe'en Decorations.

Handsome Silver Loving Cup for Dancing Contest Donated by Hon. R. Livingston Beeckman.

Tickets fifty cents each person and can be obtained from H. G. Riley, 250 Thames Street.

SOCCER FOOTBALL

WELLINGTON PARK.

SUNDAY, OCT. 25. 3 P. M.

Rovers of Newport vs. St. Michaels

Champions of Fall River.

(Ladies admitted free.)

IT LIGHTS THE ROAD.

DIETZ NEW EUREKA DRIVING LANTERNS

THE SMALLEST DRIVING LANTERN MADE.

A Sure and Certain Light.

Provided with dash clamp for attaching to side of dash, and socket that will fit any ordinary carriage prop.

A. C. LANDERS & SON,

167 Thames St.

Just the kind of weather to wear a nice SOFT HAT.

We have them from $2.00 up.

Come in and let us show them to you.

A new line of "Arrow" Shirts.

JAMES P. TAYLOR,

139 THAMES STREET.

H. J. Hass,

FLORIST AND GARDENER

Fresh Cut Flowers from my Greenhouses every morning. Wedding Bouquets and Funeral Designs a specialty.

Flower Store 196 Thames Street. Greenhouses Almy Street.

The King-McLeod Company

Our Annual Fall Sale OF Notions and Smallwares Now in Progress.

This Sale is planned especially for Dressmakers and Home Sewers and is replete with all the latest notion articles. It offers startling big notion savings. Look over your baskets or wherever you keep these needfuls and then come to this Sale ready to save on whatever you want to buy. Do not fail to attend or you will lose this chance to save.

WE ARE STARTING ANOTHER

Standard Rotary Sewing Machine Club.

Join now. The first payment of $2.00 places the machine in your home. $1.00 weekly is all you have to pay after.

SPECIAL SALE OF

Hall-Borchert Dress Forms

Boston Store

MRS. MARBLE'S THANKS.

Delighted and Surprised at Gifts for the Belgian Refugees.

The following letter shows the success of Miss Yardley in securing funds in Newport for the relief of the Belgian refugees:

Ramsgate, Oct. 10, 1914.

"Thomas B. Congdon, Esq.:

"My dear Mr. Congdon: I acknowledge your letter of September 29 with check for £109-6-0 enclosed, with many thanks to you for your trouble in the matter.

"I am perfectly delighted and surprised at my sister's success in getting me so much money. It will be used as far as it can be made to go, for the poor people just driven out of Antwerp, including wounded soldiers, out of hospital, but still not fit to go back to the army.

"Very truly yours,
"Isabel Marble."

The above amount of £109-6-0 is equal to $548.51 in American money, and in addition thereto $100 had been forwarded to Mrs. Marble previous to the above remittance. The recent performance of "His Little Kingdom" by members of the Unity Club contributed to this fund, in addition to private gifts.

NEW OPEN PLAYS USED.

The Colonials Preparing for Football Game With Fort Greble Team.

In their practice Thursday evening for the football game with Fort Greble at the Vernon Avenue playfield Sunday afternoon, the Colonials used for the first time a number of new open plays which are expected to sweep the heavier soldier team off its feet. To aid the comparatively light back field men in smashing through the line, the famous Minnesota shift has been developed, and will be tried out for the first time this season.

Fort Greble defeated the champions of the Connecticut coast teams, Fort Terry, last Wednesday at Terry, 6-0. When Greble played Adams Greble was the heavy favorite, and though defeated gained yard for yard with Adams. This was their only defeat of the season.

The Colonial line, which worked so well in the game against Pawtuxet, will be used to a man. Horgan, Nolan and McCarthy will hold down the ends, while Navoiny and Halley will be the tackles. Tallman and Clancy will be the guards, and Fitzpatrick and Kelley will hold the centre position. Cottrell will again be a quarter, and will spring surprises on the soldiers. The speedy Jones and the aggressive Diggles will again be the halves, with Jemail at full back.

A SOCCER FOOTBALL TEAM.

Fifteen Newport Players of Experience to be Known as the Rovers.

That Newport is to have a soccer football team was definitely decided Thursday evening, when 15 players of experience signified their intention of trying for places. Eleven of these men had experience across the water, and several have shown themselves stars at the game, so that the prospects for a good team are bright. Soccer is the game in which the ball must be kicked or headed, making wide-open play with the ball always in sight. It seems to be growing in popularity throughout the United States, and now nearly all the big colleges have teams, while there are eleven in many cities in New England.

The new team will be strictly local, and in the first game will be known as the Rovers. They will play at Wellington park Sunday against the St. Michaels, champions of Fall River. The visiting aggregation has a neat uniform of red and white, and the Rovers are due for a tough time in the opening contest.

Charles Clark of the Newport players, at centre and half back, is the star of the team, and of him much is expected. Others are Carr, Davis and Fluddy, forwards; Frasier, Waters, Cox, Gessey, Golden, Todd, Brown, Douglas, Ford, Ryan and St. Denis. The Rovers expect to play up to the end of the 1914 season, weather permitting.

JAMESTOWN.

O'Shaunessy Refers to Local Conditions at the Democratic Rally.

[Regular correspondence of The News.]

The town hall was filled to its full capacity Thursday evening for the Democratic rally, a number of women being in the audience. The Jamestown band made a short parade, meeting the speakers at the 7:30 ferry from Newport and escorting them to the hall. Numerous red lights were burned along the route, enlivening the scene. Several of the speakers failed to put in an appearance, including Colonel P. H. Quinn, candidate for governor, but Congressman O'Shaunessy and Mr. J. B. Sullivan of Newport held the attention of the audience for more than two hours and many of their remarks were received with applause. Chairman Smith of the town's committee occupied the platform with the speakers.

Mr. Sullivan was the first to speak, and after giving considerable time to state issues and the candidacy of Mr. Quinn and the other Democratic nominees on the state ticket he referred to the local conditions. The Democrats having no nominees in the field for senator and representative from this town, he took the occasion to endorse the Progressive nominees, George C. Carr and George W. Peckham, Jr., and with George F. O'Shaunessy, candidate for re-election to Congress, referred to them as the three Georges. The speaker gave much time to the Republican nominee for governor and Congressman, Messrs. Beeckman and Burchard, referring to the manner in which Beeckman's money is being used and the record of Burchard as a public servant.

Mr. O'Shaunessy spoke more on national affairs, paying a tribute to President Wilson and laying before the audience the items of legislation which he had been instrumental in having passed and what he would work for if re-elected. He also referred to state issues, closing his remarks shortly after 10 o'clock to take the launch which had been chartered to return to Newport.

Among the party accompanying the speakers was Mr. P. J. Murphy of Newport, and although he made no address the presence of the women in the audience called from him the remark that he was gain favor of votes for women. Congressman O'Shaunessy stated that, although also of the same mind, he personally believed it would be a long time before Rhode Island granted women the franchise.

Town Treasurer Knowles, through Agent W. H. Severance, has received $22,000, the face of the insurance on steamer Conanicut, which was burned September 20.

Captain S. Rousseau and family have returned from New York.

Miss Schrowder left today for the season. Her parents, Admiral and Mrs. Schrowder, will remain at their cottage some time longer before going to Washington for the winter.

A whist and social was given in the Gardner House hall Thursday evening by the Royal Arcanum, with a good attendance in spite of other attractions.

Besides lighter Archer, which is at work on the hoisting shed, tug Waltham and the Newport Coal Company's two lighters, with coal for "Maplewood" are in at Perry wharf.

LOCAL BRIEFS.

—Mrs. E. H. Behrend has gone to New York.

—Mrs. Donald Pryor has gone to Providence.

—Congressman O'Shaunessy visited Admiral Knight this morning.

—Mr. and Mrs. T. Fred Kautl have returned from the White Mountains.

—Barge Baloon is discharging a cargo of coal for the Pinniger & Manchester Company.

—Sheriff Anthony was able to return to duty at the court house Thursday afternoon.

—The milk crop is running short, though it kept up remarkably well during the summer.

—Superintendent Towle of the Providence line is confined to his home by a severe attack of grip.

—Mr. Stuyvesant LeRoy, who has been visiting his mother, has gone to New York, en route to Pinehurst, N. C.

—The public convenience on Washington square has been painted. The one ordered on Touro park has not been begun.

—It is a great season for autumn flowers, which seem to hold on well, though the salvia, where the sun shine hot, is about all gone.

—Mr. Harold D. Brainard, formerly of the Training Station, who recently returned from Mexico, has been guest of Mr. and Mrs. H. J. Campbell.

Misses Fannie Lack and Bessie Friedlander, delegates to the coming convention of the Young Men's and Women's Hebrew Association to be held at Lawrence, Mass., will leave for that city Sunday.

—The Outer Fountain Fishing Club is no longer a yacht owner, having sold its flagship, the Patience, to Captain Thomas H. Macdonald, who will use her for a pilot boat. She ought to make a good one.

—Messrs. Stephen J. Buckley, Walter Dennis and Donald E. Speers will leave tonight on the New York boat for a vacation trip to New York, Philadelphia and Washington. They will be home in time to vote.

—The fire escape on the new police station is being erected. The station is but two stories in height, but it is to have provisions for getting out as well as keeping in. The latter arrangements apply to the first floor.

—The permanent firemen are making an effort to secure the passage of the act which will give them a day off in five, and by a slide displayed at the Opera House, showing that they are on duty 24 out of 24 hours each day.

—Mr. A. G. Vanderbilt's steam yacht Adrolt has gone to New York to be laid up, leaving Mr. R. L. Beeckman's power boat Shark the last of the pleasure fleet in commission. Mr. Norman's Iris is in the harbor, but went out of commission long ago.

—Among those from Newport attending the sixth annual meeting of the Rhode Island State Conference of Charities and Corrections at Westerly today are Dr. George L. Peabody, Dr. Norman M. MacLeod, Miss Anna F. Hunter, Miss Harriet E. Thomas, Miss Helen M. Emery, Miss Ellen Taylor and Miss Emily N. Hathaway.

—The Clara T. arrived this morning with 8,500 pounds of cod, caught handlining off Nantucket. They were sold to the Cold Storage, this being the worst day in the week for shipping. Thursday C. B. Anderson had four barrels of mackerel from his Coddington Cove trap. He also put in a trap outside for cod. C. A. Easterbrooks had three barrels of mackerel.

—Manager Fred Miller of the Opera House, after having taken a good view of Newport and enjoyed its climate, has moved his family here and become a resident manager in fact. By his efforts to give Newport amusement seekers what they desire, the house will now enter upon a booking arrangement whereby the attractions of the Keith circuit will play here.

IN DIGHTON WEDNESDAY.

Ninety-Seventh Annual Session of the Channing Conference.

The ninety-seventh annual session of the Channing Conference, with which the Channing Memorial Church of this city is connected, will be held in Dighton next Wednesday. Addresses will be given during the day as follows: "The Making of a Hymn Book," Professor Henry Wilder Foote of the Harvard Divinity School; "Is an Age of Faith Dawning?" Rev. Albert Lazenby of Lynn; "The National League of Unitarian Laymen," Rev. Samuel B. Nobbs of Marlboro; "Better Teaching," Rev. William L. Lawrence, D. D. Rev. Sydney B. Snow of Boston, representing the National Conference will also speak.

DEMOCRATIC RALLIES.

At the Democratic rally in the Colonial Theatre Sunday evening the list of speakers announced includes Secretary of Commerce William C. Redfield, Congressman George F. O'Shaunessy, Colonel Patrick H. Quinn and Assemblyman John H. Sullivan. Mayor Boyle will preside and women are invited to attend.

Even Little Compton is to be invaded, the home of Roswell B. Burchard, Saturday night the Democrats will hold a meeting in Grange hall, the speakers being Congressman O'Shaunessy, Colonel P. H. Quinn and Irving O. Hunt.

NOTICE

To Money Savers.
Saturday ONLY.

Beef to Roast, 2d Cuts - 8 to 10 lbs.	22c
P. H. Steaks, per lb -	30c
Chickens to Roast, per lb	24c
Fowls to Boil, per lb -	20c
Broiling Chickens, - 2½ lbs. each	28c
Veal for Stewing - -	14c
Fresh Pork Shoulders -	16c
Legs of Lamb - -	22c
Fores of Lamb, jointed -	12c
TRY OUR SAUSAGE MEAT. The Talk of the Town	22c

HENRY F. ROONEY.

An Italian Smoker

Will be held at
MERCURY HALL
FRIDAY, OCT. 23
At 8 o'clock.
Ex-Mayor MacLeod
Will Preside.

Assistant Attorney General
ANTONIA CAPOTOSTA

From Providance, one of the most eloquent orators in this state, and others will speak in behalf of the Republican nominees of the state.

ALL ITALIANS and others interested are cordially invited. Come and hear the issues of the campaign.

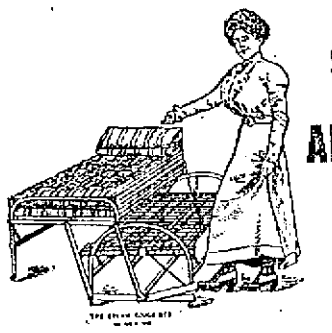

Six Styles
All good Couch Beds,
Complete, with mattress.
From $9.00.

WALSH BROS.,
220-222 Thames Street.

GRAND REPUBLICAN RALLY

Realty Hall Washington Sq.
ON
MONDAY EVENING, OCTOBER 26, 1914
AT 8 O'CLOCK P. M.
SPEAKERS:
U. S. Senator, HENRY F. LIPPITT.
Lieut. Governor, ROSWEL L B. BURCHARD.
Republican Candidate for U. S. Representative.
HON R. LIVINGSTON BEECKMAN
Republican Candidate for Governor.
CLARK BURDICK
Re publican Candidate for State Senator.
William R. Harvey, Esq., will preside at the Rally.
ALL ARE WELCOME.
Band Concert Before and During the Rally.

SPECIAL SALE
—OF—
TRIMMED HATS
$5.00.

Forty smart, becoming hats of fine velvet and plush, tastefully trimmed with stylish fancy feather effects.

The range of styles is most complete and every hat a special value.

DOWNING'S, 191-193 Thames St.

AMUSEMENTS, LECTURES, ETC. AMUSEMENTS, LECTURES, ETC.

OPERA HOUSE.

WHERE EVERYBODY GOES
ENGAGEMENT WORTH BRAGGING ABOUT.

WARD AND VOKES'S
MUSICAL COMEDY SUCCESS
COMPANY 25 PEOPLE THE MOSTLY GIRLS
TROUBLE MAKERS
2 HOURS OF MUSICAL FRIVOLITY

DANIEL FROHMAN PRESENTS
BRUCE McRAE
IN
THE RING AND THE MAN
IN FOUR REELS

THE HOUSE ON THE SQUARE

MATINEE at 2. ONLY TWO SHOWS DAILY EVENINGS at 7:45.

To the Electors of Newport.

TUESDAY, NOV. 3
IS
ELECTION DAY.

Place a cross in the circle beneath the Eagle.

REPUBLICAN

AND VOTE FOR THE FOLLOWING REPUBLICAN NOMINEES:

For Governor—R. Livingston Beeckman, of Newport.
For Lieutenant Governor—Emory J. San Souci, of Providence.
For Secretary of State—J. Fred Parker, of Providence.
For Attorney General—Herbert A. Rice, of Providence.
For General Treasurer—Walter A. Read, of Gloucester.
For Representative in Congress, First District, Roswell B. Burchard, of Little Compton.
For Senator in General Assembly, Clark Burdick.
For Representatives in General Assembly.
First District—Fletcher W. Lawton.
Second District—Fred B. Coggeshall.
Third District—Max Levy.
Fourth District—Karl Bostel.

You will make sure of voting for the best interests of Newport if you put your cross in the circle under the Eagle.

RINGS FOR MEN.
Plain, Massive Mountings Set With
AMETHYST.
GARNET.
SARDONYX.
TOPAZ.
BLOODSTONE.
TOURMALINE.
SYNTHETIC RUBY.
SYNTHETIC SAPPHIRE.
$5 to $16.
BLAINE,
246 THAMES STREET.

Special for Saturday.
OCT. 24, 1914.
Chocolate Nougatines,
Chocolate Peppermints,
Chocolate Tiddlywinks,
Chocolate Chews,
Chocolate Caramels,
Cream Dates,
Cocoanut Kisses,
Ice Cream Fudge,
Toasted Marshmallows,
Molasses Fancies,
Assorted Lumps,
Caramel Bon Bons and others at
20c per pound.
German Coffee Cakes on Saturday only.
H. D. FRASCH,
170 THAMES ST.
Telephone 987.

AMUSEMENTS, LECTURES, ETC.

BIJOU THEATRE.

House of Keystone Comedies.

FRIDAY and SATURDAY.
Feature...
"When America Was Young"
(Bro. 2 Parts)
Feature...
"The Viking Queen"
(Edison, 2 Parts)
Keystone...
"Bombs and Bangs"
(In addition to others)

Colonial Theatre.
The Masquerade Party,
A MUSICAL COMEDY
By Rosella Zura
200 CAST 200
TWO NIGHTS.
Oct. 27th and 28th, at 8:15 P. M.
BENEFIT FOR TRINITY CHURCH PARISH HOUSE FUND.
Tickets on sale at Plummer's Music Store. Prices $1.00, 75c, 50c and 25c.
Tickets may be exchanged at Colonial Theatre, Monday, from 10 to 6.

HALLOWE'EN DANCE,

Masonic Hall,
Friday Evening,
OCTOBER 30, 1914,
Given by Henry G. Riley Assisted by Associates of Recent Successful Electricians' Dances.
SPECIAL ORCHESTRA.
Pretty and Novel Hallowe'en Decorations.
Handsome Silver Loving Cup for Dancing Contest Donated by Hon. R. Livingston Beeckman.
Tickets fifty cents each person and can be obtained from H. G. Riley, 250 Thames Street.

SOCCER FOOTBALL
WELLINGTON PARK.
SUNDAY, OCT. 25. 3 P. M.
Rovers of Newport
vs. St. Michaels
Champions of Fall River.
(Ladies admitted free.)

IT LIGHTS THE ROAD.
DIETZ NEW EUREKA DRIVING LANTERNS
THE SMALLEST DRIVING LANTERN MADE.
A Sure and Certain Light.
Provided with dash clamp for attaching to side of dash, and socket that will fit any ordinary carriage prop.
A. C. LANDERS & SON,
167 Thames St.

Just the kind of weather to wear a nice
SOFT HAT.
We have them from $2.00 up.
Come in and let us show them to you.
A new line of "Arrow" Shirts.
JAMES P. TAYLOR,
139 THAMES STREET.

H. J. Hass,
FLORIST AND GARDENER
Fresh Cut Flowers from my Greenhouses every morning.
Wedding Bouquets and Funeral Designs a specialty.
Flower Store 195 Thames Street.
Greenhouses Almy Street.

The King McLeod Company

Our Annual Fall Sale
OF
Notions and Smallwares
Now in Progress.

This Sale is planned especially for Dressmakers and Home Sewers and is replete with all the latest notion articles. It offers startling big notion savings. Look over your baskets or wherever you keep these needfuls and then come to this Sale ready to save on whatever you want to buy. Do not fail to attend or you will lose this chance to save.

WE ARE STARTING ANOTHER
Standard Rotary Sewing Machine Club.
Join now. The first payment of $2.00 places the machine in your home. $1.00 weekly is all you have to pay after.

SPECIAL SALE OF
Hall-Borchert Dress Forms

Boston Store

CATCHING PEARL CLAMS.

Lure of a Valuable Find Calls Fishermen to Illinois River Each Year.

[Wide World Magazine.]

The rivers of Illinois are chief among the clam-producing streams; the annual catch on the rivers of the state is enormous Thousands of tons of shell are sold, while the value of the pearls and "slugs" (seed pearls) taken from the Wabash alone is estimated at more than $1,000,000 a year.

The work of catching the clams is hard, dirty and unhealthy; but the lure of a valuable find calls many new fishermen to the field each year. Several wholesale methods of catching the clams have been experimented with. Steam shovels, sand pumps and other curious devices have been used, but with poor success, owing to the habits of the clam and the formation of the river bottoms.

It has now been fairly proved that the most successful method of catching clams is the "one-man outfit." A flat-bottomed rowboat or in some cases a craft with a small gasoline engine is used. A set of dragnets, consisting of two eight-foot iron bars, to which is attached a section of twine netting filed with from 300 to 500 four-point steel hooks, is carried. The net bars rest in brackets along the sides of the boat, and are cast into the water one at a time. The weight of the hook and bar holds the net on the river bed, while the force of the current drives the boat down stream. The clams are found feeding upon the mud deposits, lying back down, with shells open. As the net is dragged along the hooks enter the open shells, causing the clam to close, grasping the hook with a grip that holds until removed by force.

After a short drag has been made, and most of the hooks are filled, the net is hoisted into the boat, and the empty one thrown out, to be filled while the catch is removed from the first. This operation is continued until the boat is well loaded, when a return to the camp is made.

LOCAL BRIEFS.

—Mrs. John Clinton Graf is guest of Mrs. James Andrews Swan.

—Mrs. A. A. Campbell is recovering from an attack of bronchitis.

—Mrs. Frederick Bronson is visiting Mrs. Cornelius Vanderbilt at "The Breakers."

—Miss Mary K. Akerley has returned from a vacation spent at the White Mountains and in New Brunswick.

—Mr. and Mrs. John P. Peckham have returned from a visit to Mr. and Mrs. Ellery G. Peckham in Stamford, Conn.

—Ensign A. H. Guthrie has been detached from the Louisiana and ordered to the Montana for torpedo instruction.

—The Ladies' Auxiliary of Touro Synagogue has contributed $10 to the work for the International Red Cross in this city.

—Passed Assistant Paymaster F. P Williams, formerly at the Naval Training Station, has been detached from the naval hospital at Las Animas, Col., and ordered to the Solace.

—Mr. and Mrs. Edward A. Brown and Miss Pauline Brown have returned from Richmond, Va., where Mr. Brown attended the annual meeting of the American Bankers' Association.

—Miss Grace Vanderbilt, daughter of Commodore and Mrs. Cornelius Vanderbilt, who is ill with pneumonia at "Beaulieu," is pronounced by her physician as practically out of danger.

—The Broadway Boys added another victory to their credit Thursday afternoon, when they defeated the heavier Wheatland Stars in a close game, 8-7. The Broadways won on a safety.

—Lieutenant Commander J. V. Babcock has been detached from the Tennessee on which he went to Europe, and ordered to resume his former duties as torpedo officer of the Atlantic torpedo flotilla.

—Rev. William I. Ward left this afternoon on a business trip to Provincetown, Mass., and later will return to Bourne, where Sunday he is to preach at the Methodist Episcopal Church, in exchange with Rev. Charles A. Stenhouse.

—Captain A. F. Fechteler has been detached from duty as aide for inspections and ordered to the Naval War College. Captain W. L. Howard has been detached from the navy yard, New York, and ordered to the Naval War College.

—Mrs. Frank W. Andrews has closed her summer residence near Coddington point, going to Boston for a brief visit before returning to Washington for the winter; Mrs. Paul A. Andrews, who has been guest of Mrs. Andrews, has gone to New York.

—Emma Rebekah Lodge gave a whist party in Odd Fellows' hall Thursday evening, following the regular business meeting. Ten tables played and the prizes were awarded to Mrs. M. King, Mrs. Amy Willison and Messrs. Harold Lund and Ernest Durfee.

—Mrs. Ralph F. Rhodes entertained a small party of women friends at her home on Warner place Thursday afternoon, in honor of her mother, Mrs. Goodale, who has spent the summer with her and is about to leave for her home in Baton Rouge, La. Games were played and refreshments served.

—The Tuxedo Club held its weekly meeting Thursday evening. The winners at pinochle were Mrs. Thomas Clarke, Mr. H. Wagner, Mrs. William Ebitt and Mr. March; at whist Miss Donahue, Mr. Skaponikos, Mrs. McCoy and Mr. Gillis. The cup for the one-step was won by Mrs. William Ebbitt and Mr. George Reynolds.

—It is reported in London that the Duke of Roxburghe, who married Miss May Goelet, daughter of Mrs. Ogden Goelet, was wounded while in service in France with the Scots Guard, in which he is a captain. His wounds are said not to be of a serious character. The Duke of Roxburghe is well known in New York, where he was married in 1903.

—Thursday the track layout on Broadway between the Nurses' Home and Bay View avenue was given its surfacing and the asphalt plant was moved to Equality park. Basing there, today the lower section of the tract section is being surfaced and by night there will be a new roadbed from Lake's Corner to the One Mile Corner, or lacking very little of it.

—Orders were received Thursday afternoon for flagship Prairie to proceed to Staten Island, that her crew might be given the liberty which will be welcome after the duty in West Indian waters. Commander Stickney remained in charge for the trip, which was made at once. She will return here for the new submarine group, but ere that time will have a new commander.

UNDERWOOD THE BUFFER.

Democratic Party Kept Together in Fights on Important Legislation.

Congressmen Take Homeward Flights —Less War Talk in Capital— Lane Describes Whiskey.

[Washington corespondence of the News.]

WASHINGTON, Oct. 22.—"We passed a great deal of important legislation," remarked Leader Underwood when adjournment was discussed, "but not without a great deal of tribulation. We have had some pretty sharp fighting, not only with the Republicans, but among ourselves." Underwood has borne the brunt of all the fights within the party. Trying to smooth the way for party legislation he has been the buffer between all factions. Sometimes he has been surrounded on all sides by men having diverging views. The Democrats owe him a vote of thanks for keeping the party together.

How members of the House did do the bird act at the close of day when the docking resolution was revoked! Homeward flights were taken by many members who have heretofore felt the necessity of remaining in order to save their salaries. You will never catch the Senators doing anything so foolish as docking themselves for non-attendance. Before anything like that could happen they would reach a gentlemen's agreement never to raise the point of no quorum.

One thing which Washington, at least that part of it which must be at the Capitol, will gain by the absence of Congress is that it will not have to listen constantly to war talk. When the long debates were going on in each house there was not much else for the other fellows to do, so they fought the European war over and over day by day.

For many years high officials of the government were troubled with the problem of determining what was whiskey. Just what all the controversy was about or what the technicalities were I cannot now remember, but Senator Lane of Oregon, who is a doctor, told the Senate something about one kind of whiskey during the debate on the revenue bill.

"The rectifier without conscience," he said, "who cares nothing so long as he makes money, puts in tincture of tobacco, tincture of cocculus indicus or fish berries, tincture of cascarilla and distilled spirits of alcohol, and the concoction out on the frontier is known as sheep herder's delight. One drink of it will make a man take his gun and shoot up the town, and two drinks will make him go out and throw his grandmother into a creek."

Senator Smoot in sizing up the appropriations for one year of this Congress made the total $1,115,508,777. Then he figured up the probable expenditures or those for which the government was likely to be made liable if all the legislation was enacted which was pending, and added $118,000,000 to the grand total. Of this $35,000,000 is already provided for in the construction of the Alaska railroad. The other amounts are $30,000,000 for the purchase of ships, $25,000,000 for roads, $25,000,000 for Colombia and $3,000,000 for Nicaragua if the pending treaties are ratified.

Senator Jones was enumerating a number of measures that might well be considered by the Senate instead of adjourning and mentioned the immigration bill.

"Do you think we ought to stay here and pass that bill?" asked Overman of North Carolina.

"Yes," replied Jones; "what's the use of going away now?"

"A great many Senators want to go away," said Overman.

"I should like to have gone away some time ago," replied Jones, "but it will take me a week to get home and when I get out there I can't get around much in the time left."

The Washington Senator, according to reports, need not be much concerned as it is said that he will have 25,000 majority in the state.

Congressman Nelson of Wisconsin was speaking on the confernce report on the trust bill and, looking at Champ Clark, said: "Mr. Speaker, you have been a wronged man by your party. It was said of you when you were a candidate for President that you were too genial, not firm enough and you might compromise with captains of industry and other affiliations on measures of this kind. But they did not know you as we know you. You would never have compromised on a measure of this kind. You would not be conferring with captains of industry over measures of this kind at the White House." His remarks did not get any applause on the Democratic side.

Arthur W. Dunn.

EXTENDS TELEPHONE USE.

The "Telescribe" Records Both Sides of a Conversation.

A demonstration of Thomas A. Edison's new invention for recording both sides of a telephone conversation has been given in New York. The Edison dictating machine is well known. It forms a part of the new device called the "telescribe." The other part is a box containing metal covered batteries and a socket into which fits the large telephone receiver. A small receiver is held to the ear. A wire connects both parts of the device. Clinton Durand, third vice president of Thomas A. Edison, Inc., describes the instrument thus:

"The dictating machine is equipped with a micro recorder, which swivels into place over the wax cylinder record and is wired up with the 'telescribe' on the user's desk. In short, the 'telescribe' is a complete telephone extension, run with its own small batteries concealed in the casing.

"A telephone message is 'telescribed' in the following way: The receiver of the regular desk telephone is removed from the hook and placed in the socket of the 'telescribe.' In this way the acoustic connection to the dictating machine is made without danger of criticism from the telephone company, as the instrument is neither mechanically nor electrically connected to its lines. The user then takes up a small receiver, which is part of the 'telescribe,' and gives his call to the exchange, at the same time starting and stopping the dictating machine by means of two small buttons on the 'telescribe' in order to record the conversation between pauses and delays, thus avoiding any waste of running the wax cylinder meanwhile."

The demonstration given for the press was convincing. The machine is not yet on the market. Mr. Edison has been working on the invention for five years. In 1878 he wrote in a magazine article that the telephone would be perfected through the phonograph.

NOTICE TO VOTERS.

Every citizen of Newport entitled to vote at the coming election on November 3 should be sure that his name is on the ward list of the ward wherein he resides.

The lists as corrected by the Board of Canvassers are now posted in three different places in each ward and all the ward lists are now posted on the illuminated board on Washington Square and also in the City Hall.

Many persons who were formerly taxed individually have been dropped from the tax book this year because of their business having been taxed. All persons conducting a business in a name other than their own, and who may be entitled to vote, should be sure that their names are on the lists.

All persons who may be entitled to vote and whose names are not on the lists, and all persons who have changed their addresses since the last election, should notify the City Clerk at once.

Per order of the Board of Canvassers.

F. N. FULLERTON,
City Clerk.

BABY IN RASH OVER HEAD AND BODY

Took Out All His Hair, Itched and Burned So Could Not Sleep. Used Cuticura Soap and Ointment, Eruption Healed.

Sherman, Maine.—"When my baby boy was about three weeks old he broke out with a rash all over his head and body which took out all his hair and itched and burned so bad he could not sleep. It came in the form of water blisters and when he would scratch them they would make wet eruptions which continued to grow worse until they were all over his head and body. His clothes would chafe them so that I would have to keep him bandaged.

"I tried many different kinds of soap and remedies but it continued to grow worse until I obtained a cake of Cuticura Soap and a box of Cuticura Ointment. I washed him with the Cuticura Soap and then I applied the Cuticura Ointment. I could see that it helped him from the very first. The sore places had taken his hair all out but by the time I had used the Cuticura Soap and Ointment three weeks the eruptions were all healed and his skin is as clear and smooth as ever. He now has a fine head of hair and there has never been any sign of the trouble since." (Signed) Mrs. John Collins, Feb. 19, 1914.

Samples Free by Mail

Care for your hair with Cuticura Soap and Cuticura Ointment. They keep the scalp clean and free from dandruff, allay itching and irritation and promote natural hair-growing conditions when all else fails. Although Cuticura Soap (25c.) and Cuticura Ointment (50c.) are sold by druggists everywhere, a sample of each with 32-p. Skin Book will be sent free upon request. Address: "Cuticura, Dept. T, Boston."

Meet Me at Barney's

NEW MUSIC.

A splendid lot of the very latest just received. Come in and look it over.

10c a Copy

That's all.

BARNEY'S MUSIC STORE.

THE NEWPORT JOURNAL
AND WEEKLY NEWS
Is Especially Adapted for Mailing.

DORANS——The Closing Hour is 9:30 Saturday Nights——DORANS

MOTHERS LIKE "BUSTER BROWN" Stockings

Because: They never need darning. —We are Newport's only agents. —They come in all sizes for MEN, WOMEN and CHILDREN.

Sell for 25c a Pair

—And they are worth it. Women's Medium Weight Lavendar Top Hose.

Pair 35c

MEN'S COTTON HOSE. Black, blue, tan or grey. Linen heels and toes.

Pair 12½c

DORAN'S LIST OF SATURDAY SPECIALS.

Read every word of this advertisement and remember there are many other items not listed. Every department in the store puts forth unusual values this week. GOODS THAT YOU NEED FOR IMMEDIATE WEAR. The cold snappy days are just around the corner—get prepared NOW, while the stocks are complete with sizes and full assortments. First quality goods, no seconds or job lots.

Our standard is maintained no matter what you find here, and that standard is perhaps the highest standard which merchandise is required to meet anywhere in the country.

HATS! HATS!! HATS!!!

TWO for the price of ONE.

For Saturday's Sale we have secured several hundred new VELVET and PLUSH HATS from overstocked jobbers and manufacturers—also hats from our own stock to be sold way below regular prices.

FOR INSTANCE:—

BLACK HATTERS' PLUSH HATS with velvet and plush underbrim, regular price $2.00, $2.50 and $3.00.

Saturday's Price 1.49

ZIBILENE PLUSH HATS in black, brown, navy, purple, Alice blue, paon blue, green, old rose, taupe, etc. All this season's latest shapes. Values up to $3.00

Your Choice 1.49

SOFT CROWN Black Velvet Sailor Hats, the kind that usually sell for $1.49.

Saturday 98c

LARGE PLUSH SAILOR HATS. Red, green, grey, brown, blue or black. $3.00 values.

1.98

PLUSH POLO TURBANS in all colors.

1.49

BLACK VELVET POLO TURBANS. $1.49 values for 98c.—$1.96 values for $1.49—$2.98 values for $1.98

"THE STORE THAT SELLS HATS"

Drop in and See These New Waists Saturday.

——There's a score of new numbers waiting your approval.

CREPE-DE-CHINE WAISTS, Black, White and plain colors, also Black and White striped. Low necks, long sleeves, some with vestee effect. Sizes 36 to 44.

Specially priced at 4.98

MESSALINE WAISTS AND CREPE-DE-CHINE WAISTS. Black, White, Navy, Russian Green and Brown, in all the latest styles with Velvet and Moire trimmings. Sizes 36 to 42.

Your choice 2.98

Other Waists in Messaline and Crepe-de-Chine. All shades with black and white and Roman stripe trimmings. Sizes 36 to 42.

1.98

China Silk WAISTS in Stripes and Plain Colors. $1.98 values. Marked

For Saturday 98c

Better Get That New Pair of Corsets Saturday

All the New Fall Models can be found in our stock.

LAGRECQUE—C. B.—J. B.—R. and G.—Crown Belt—HER MAJESTY—P. N.—Etc., Etc.

There's a model for every figure.

$1.00 to $5.00

Expert fitter in attendance who makes all necessary alterations. BUST FORMS, BRASSIERES, Etc., in all the new styles and makes.

REMEMBER WE ARE NEWPORT'S SOLE AGENTS FOR

Barrett, Nephews & Co.

Old Staten Island Dyeing Establishment.

——EVENING DRESSES made to look like new. GOWNS, ROBES, BLOUSES, DRESSES, WAISTS, cleaned or dyed.

——We also dye or clean household goods, including CARPETS, RUGS, BLANKETS, LACE CURTAINS and Clothing of every description. TELEPHONE 343 and our team will call for your bundle.

Unmatchable Values at the Cotton Underwear Dept.

—FOR SATURDAY'S SELLING—

PRETTY SKIRTS made of accordian pleated figured Silks, in white, pink, old rose and yellow. Elastic band around waist.

3.50

MARCELLA COMBINATIONS trimmed with torchon lace.

87c

CAMISOLES made of Shadow Lace with ribbon straps over shoulder.

50c

Round neck, fancy trimmed CORSET COVERS

25c

CHILDREN'S FLANNEL GOWNS in white or dainty colors.

50c

GLOVES and NECKWEAR

Complete stocks of all that's new.

WOMEN'S and CHILDREN'S Tan CAPE GLOVES for street wear. Every size.

Pair 1.00

ONE CLASP PIQUE GLOVES, white with black stitching, or black with white stitching. Beautiful quality.

Pair 1.25

WOMEN'S LONG GOLF GLOVES (Something new). Black, white or grey.

Pair 50c

LAUNDERED COLLARS and CUFFS, several different styles ALL LINEN, COLLARS .25c. CUFFS .25c. Embroidered Collar and Cuff Sets of fine white lawn. Collars are wired or pleated to give the roll effect.

25c, 50c, 75c to 1.50

M. J. DORAN CO., The Lappin Store, 147 Thames St.

Columbian Dry Batteries.

For General Ignition Work we recommend and guarantee the Columbia Ignitor No. 6, which has no equal.

For intermittent service, such as door bells, etc., use the regular Columbia No. 6.

J. T. O'Connell,

89 Long Wharf. Tel. 2220.

Bulbs Bulbs

Now is the time to plant Spring Flowering bulbs. Notwithstanding the general conflict in Europe, our stock arrived from Holland as usual:

HYACINTHS,	TULIPS,	DAFFODILS.
NARCISSUS,	CROCUS,	SCILLAS.
SNOWDROPS.	FREESIAS,	JONQUILS.

Wm. B. Scott & Co.,

TELEPHONE 1048. 8-10 BROADWAY

JUST RECEIVED.

The New Kodak Juniors,

2 Sizes From $7.50 to $11.00

Come in and get a copy of the 1914 KODAK CATALOGUE.

GEORGE H. CHASE. 33-35 Broadway

CROCKETT'S VARNISHES For Every Purpose.

Waterproof Floor Finish that is a tough, elastic varnish for finishing floors. Can be washed with soap and water and heel marks do not show white, will not spot, crack or blister.

Amberline is the best interior finish on the market for the price, pale easy working and will give satisfactory results. Will dry over night and can be rubbed and polished.

S. W. Coggeshall, 201 Thames St.

FOR TAXICABS PHONE 100.

PACKARD & CADILLAC LANDAULET & TOURING CARS.

CENTRAL GARAGE 26-34 Church St

THOMAS MAGUIRE,
MASON CONTRACTOR.
All kinds of stone work, Brick laying. Expert on Drains.
Plastering. Cement Work.
25 Dean Ave. Tel. 1174.

J. JOSEPH M. MARTIN,
MASON CONTRACTOR.
17 Carroll Avenue
Mason Work in all its Branches.
Brick Work. Cement Work. Tiling

TRAVELLERS' DIRECTORY.

SHORT LINE —TO— PROVIDENCE —VIA— NEWPORT & PROVIDENCE RAILWAY

In effect Sept. 15, 1914.

A car will leave Washington Square Week Days at 7:40 a. m., making a close connection through to Providence by the way of Bristol, arriving at Union Station, Providence, at 9:30 a. m. The other trips through the day will remain the same, leaving Newport at 50 minutes past the hour until 5:50 p. m. Sundays connecting through to Providence leaving Newport each hour from 8:50 a. m. to 7:50 p. m.

S. W. TOWLE,
Superintendent.

HOTELS AND RESTAURANTS.

HOTEL AQUIDNECK.

New Modern Suites with BATHS. UNDER NEW MANAGEMENT. Dinner De Luxe Served from 6 to 8:30 Music under personal direction of Prof. Adler.

A. ANTHONY. WM. H. BERGHMAN

SEA VIEW HOTEL

NEWPORT BEACH, OPEN FOR BUSINESS.

Everything new and up-to-date. Bathing accommodations. Write or call at 236 Spring street. Employment Office. Furnished rooms and light housekeeping. Telephone 9804.

ANTHONY CAPPUCCILLI, Prop.

Clifton House,

115 Bellevue Avenue.

AMERICAN AND EUROPEAN PLAN. Tel. 9806.

C. O. BERGHMAN, Prop.

JAMESTOWN HOTELS.

ATTENTION

SPEND YOUR FALL VACATION AT MAPLEWOOD, JAMESTOWN, R. I. BOARD AND ROOM $10.00 PER WEEK AND UP. STEAM HEAT, GOOD TABLE, ETC. OPEN ALL THE YEAR. TEL. 9091. Dr. BATES, PROP.

PICTURES REFRAMED

Old Frames Regilded.

Fine Imported Prints

WISEMAN,

112 BELLEVUE AVENUE.

THE HIGHEST PRICES PAID

For old metal, copper, brass, lead, zinc and iron. Old automobiles and rubber.

M. T. LEARY. 51 Kingston Ave. Phone

TRAVELLERS' DIRECTORY.

Fall River Line.

TO

NEW YORK

STEAMERS

PROVIDENCE AND PRISCILLA.

Lv. Long Wharf, Newport, daily 9:25 P. M., due New York 7:00 A. M.

Meal service a la carte.

NEW ENGLAND STEAMSHIP CO.

Wickford Line.

STEAMER GENERAL

Lv. NEWPORT, LONG WHARF. (Week Days).

Lv Newport (L'g wh)	Due New York (G.C.Ter.)	Lv New York (G.C.Ter.)	Due Newport (L'g wh)
10:10 a.m.	4:11 p.m.	12:00 n't	7:25 a.m.
1:10 p.m.	7:11 p.m	4:41 a.m..	12:55noon
4:05 p.m.	11:24 p.m.	10:02 a.m..	3:55 p.m.
7:16 p.m.	*d7:30 a.m.	1:02 p.m..	6:50 p.m.
		a5:33p.m.	a11:05p.m.

SUNDAYS.

a12:00 n't a7:15 a.m.

* Except Mondays.
d New London (Norwich) line (until Oct. 31 inclusive.)
a Discontinued after Oct. 31.

Tickets, etc., at City ticket office 320 Thames St. and at wharf office, C. C. Gardner, Agent, Newport, R. I.

JAMESTOWN & NEWPORT FERRY CO.

FOOT OF MILL STREET.

In Effect Sept. 8, 1914.

Subject to Change Without Notice. Connecting with Sea View R. R., to Narragansett Pier, Wakefield, Wickford, East Greenwich, Rocky Point and Providence.

In Effect Sept. 8, 1914.

Leave Newport for Jamestown and Saunderstown—6:30, 7:30, 8:30 mail, 9:30, 10:30 mail, 11:30, a. m., 12:30, 1:30, 2:30 mail, 3:30, 4:30, 5:30 mail, a6:30, 7:30, 8:50, b10:00, b11:00 p. m.

Leave Jamestown for Newport—6:00, 7:00, 8:00, 9:00 mail, 10:00, 11:00, a. m., 12:00m. mail, 1:00, 2:00 3:00 mail, 4:00, 5:00, 6:00 mail, 7:00, 8:20, b9:20, b10:30 p. m.

Leave West Jamestown for Saunderstown—7:05, 8:05, 9:05, 10:05, 11:05, a. m., 12:05, 1:05, 2:05, 3:05, 4:05, 5:05, 6:05, c7:05 p. m.

Leave Saunderstown for West Jamestown—7:30, 8:30, 9:30, 10:30, 11:30 a. m., 12:30, 1:30, 2:30, 3:30, 4:30, 5:30, 6:30, c7:35 p. m.

a. Last trip through from Newport to Saunderstown till Sept. 30, then 5:30. The 8:20 P. M. week days and the 9:20 p. m. Sunday stop at Long Wharf to connect with New York boat.

b. Saturday nights only after Sept. 30.

c. Discontinued after Sept. 30.

Subject to change without notice.

N. Y. N. H. H. R. R. Office on Jamestown Wharf. Close at 7 P. M. Telephone 242 R. Tickets and Staterooms to all points.

WILLIAM B. GILL, General Manager.

Prov., Fall River & Newport S. B. Co.

Commencing Sept. 14.

Steamer leaves Newport for

PROVIDENCE

Week days 8:30 a. m. and 4 p. m. Returning leaves Providence 9:20 a. m., and 4 p. m.

H. E. WINDSOR, Supt.

Steamer New Shoreham

(Long Wharf.)

Leave for Block Island 11:15 a. m.; leave for Providence 5:00 p. m.

WATER.

Persons desirous of having water introduced into residences or places of business should make application at the office of the Newport Water Works, 5 and 7 Marlborough street. Office hours from 8 a. m. to 5 p. m.

CATCHING PEARL CLAMS.

Lure of a Valuable Find Calls Fishermen to Illinois River Each Year.

[Wide World Magazine.]

The rivers of Illinois are chief among the clam-producing streams; the annual catch on the rivers of the state is enormous. Thousands of tons of shell are sold, while the value of the pearls and "slugs" (seed pearls) taken from the Wabash alone is estimated at more than $1,000,000 a year.

The work of catching the clams is hard, dirty and unhealthy; but the lure of a valuable find calls many new fishermen to the field each year. Several wholesale methods of catching the clams have been experimented with. Steam shovels, sand pumps and other curious devices have been used, but with poor success, owing to the habits of the clam and the formation of the river bottoms.

It has now been fairly proved that the most successful method of catching clams is the "one-man outfit." A flat-bottomed rowboat or in some cases a craft with a small gasoline engine is used. A set of dragnets, consisting of two eight-foot iron bars, to which is attached a section of twine netting filled with from 300 to 500 four-point steel hooks, is carried. The net bars rest in brackets along the sides of the boat, and are cast into the water one at a time. The weight of the hook and bar holds the net on the river bed, while the force of the current drives the boat down stream. The clams are found feeding upon the mud deposits, lying back down, with shells open. As the net is dragged along the hooks enter the open shells, causing the clam to close, grasping the hook with a grip that holds until removed by force.

After a short drag has been made, and most of the hooks are filled, the net is hoisted into the boat, and the empty one thrown out, to be filled while the catch is removed from the first. This operation is continued until the boat is well loaded, when a return to the camp is made.

LOCAL BRIEFS.

—Mrs. John Clinton Gray is guest of Mrs. James Andrews Swan.

—Mrs. A. A. Campbell is recovering from an attack of bronchitis.

—Mrs. Frederick Bronson is visiting Mrs. Cornelius Vanderbilt at "The Breakers."

—Miss Mary K. Akerley has returned from a vacation spent at the White Mountains and in New Brunswick.

—Mr. and Mrs. John P. Peckham have returned from a visit to Mr. and Mrs. Ellery G. Peckham in Stamford, Conn.

—Ensign A. H. Guthrie has been detached from the Louisiana and ordered to the Montana for torpedo instruction.

—The Ladies' Auxiliary of Touro Synagogue has contributed $10 to the work for the International Red Cross in this city.

—Passed Assistant Paymaster F. P. Williams, formerly at the Naval Training Station, has been detached from the naval hospital at Las Animas, Col., and ordered to the Solace.

—Mr. and Mrs. Edward A. Brown and Miss Pauline Brown have returned from Richmond, Va., where Mr. Brown attended the annual meeting of the American Bankers' Association.

—Miss Grace Vanderbilt, daughter of Commodore and Mrs. Cornelius Vanderbilt, who is ill with pneumonia at "Beechwood," is pronounced by her physician as practically out of danger.

—The Broadway Boys added another victory to their credit Thursday afternoon, when they defeated the heavier Wheatland Stars in a close game, 8-7. The Broadways won on a safety.

—Lieutenant Commander J. V. Babcock has been detached from the Tennessee on which he went to Europe, and ordered to resume his former duties as torpedo officer of the Atlantic torpedo flotilla.

—Rev. William I. Ward left this afternoon on a business trip to Provincetown, Mass., and later will return to Bourne, where Sunday he is to preach at the Methodist Episcopal Church, in exchange with Rev. Charles A. Stenhouse.

—Captain A. F. Fechteler has been detached from duty as aide for inspections and ordered to the Naval War College. Captain W. L. Howard has been detached from the navy yard, New York, and ordered to the Naval War College.

—Mrs. Frank W. Andrews has closed her summer residence near Coddington point, going to Boston for a brief visit before returning to Washington for the winter; Mrs. Paul A. Andrews, who has been guest of Mrs. Andrews, has gone to New York.

—Emma Rebekah Lodge gave a whist party in Odd Fellows' hall Thursday evening, following the regular business meeting. Ten tables played and the prizes were awarded to Mrs. M. King, Mrs. Amy Williston and Messrs. Harold Lund and Ernest Durfee.

—Mrs. Ralph F. Rhodes entertained a small party of women friends at her home on Warner place Thursday afternoon, in honor of her mother, Mrs. Goodale, who has spent the summer with her and is about to leave for her home in Baton Rouge, La. Games were played and refreshments served.

—The Tuxedo Club held its weekly meeting Thursday evening. The winners at pinochle were Mrs. Thomas Clarke, Mr. H. Wagner, Mrs. William Ebbitt and Mr. March; at whist Miss Donahue, Mr. Skaponikos, Mrs. McCoy and Mr. Gillis. The cup for the one-step was won by Mrs. William Ebbitt and Mr. George Reynolds.

—It is reported in London that the Duke of Roxburghe, who married Miss May Goelet, daughter of Mrs. Ogden Goelet, was wounded while in service in France with the Scots Guard, in which he is a captain. His wounds are said not to be of a serious character. The Duke of Roxburghe is well known in New York, where he was married in 1903.

—Thursday the track layout on Broadway between the Nurses' Home and Bay View avenue was given its surfacing and the asphalt plant was moved to Equality park. Basing there, today the lower section of the tract section is being surfaced and by night there will be a new roadbed from Lake's Corner to the One Mile Corner, or lacking very little of it.

—Orders were received Thursday afternoon for flagship Prairie to proceed to Staten Island, that her crew might be given the liberty which will be welcome after the duty in West Indian waters. Commander Stickney remained in charge for the trip, which was made at once. She will return here for the new submarine group, but it is that there will have a new commander.

UNDERWOOD THE BUFFER.

Democratic Party Kept Together in Fights on Important Legislation.

Congressmen Take Homeward Flights —Less War Talk in Capital— Lane Describes Whiskey.

[Washington correspondence of the News.]

WASHINGTON, Oct. 22.—"We passed a great deal of important legislation," remarked Leader Underwood when adjournment was discussed, "but not without a great deal of tribulation. We have had some pretty sharp fighting, not only with the Republicans, but among ourselves." Underwood has borne the brunt of all the fights within the party. Trying to smooth the way for party legislation he has been the buffer between all factions. Sometimes he has been surrounded on all sides by men having diverging views. The Democrats owe him a vote of thanks for keeping the party together.

How members of the House did do the bird act at the close of day when the docking resolution was revoked! Homeward flights were taken by many members who have heretofore felt the necessity of remaining in order to save their salaries. You will never catch the Senators doing anything so foolish as docking themselves for non-attendance. Before anything like that could happen they would reach a gentlemen's agreement never to raise the point of no quorum.

One thing which Washington, at least that part of it which must be at the Capitol, will gain by the absence of Congress is that it will not have to listen constantly to war talk. When the long debates were going on in each house there was not much else for the other fellows to do, so they fought the European war over and over day by day.

For many years high officials of the government were troubled with the problem of determining what was whiskey. Just what all the controversy was about or what the technicalities were I cannot now remember, but Senator Lane of Oregon, who is a doctor, told the Senate something about one kind of whiskey during the debate on the revenue bill."

"The rectifier without conscience," he said, "who cares nothing so long as he makes money, puts in tincture of tobacco, tincture of cocculus indicus or fish berries, tincture of cascarilla and distilled spirits of alcohol, and the concoction out on the frontier is known as sheep herder's delight. One drink of it will make a man take his gun and shoot up the town, and two drinks will make him go out and throw his grandmother into a creek."

Senator Smoot in sizing up the appropriations for one year of this Congress made the total $1,115,508,777. Then he figured up the probable expenditures or those for which the government was likely to be made liable if all the legislation was enacted which was pending, and added $113,000,000 to the grand total. Of this $35,000,000 is already provided for in the construction of the Alaska railroad. The other amounts are $30,000,000 for the purchase of ships, $55,000,000 for roads, $25,000,000 for Columbia and $3,000,000 for Nicaragua if the pending treaties are ratified.

Senator Jones was enumerating a number of measures that might well be considered by the Senate instead of adjourning and mentioned the immigration bill.

"Do you think we ought to stay here and pass that bill?" asked Overman of North Carolina.

"Yes," replied Jones; "what's the use of going away now?"

"A great many Senators want to go away," said Overman.

"I should like to have gone away some time ago," replied Jones, "but it will take me a week to get home and when I get out there I can't get around much in the time left."

The Washington Senator, according to reports, need not be much concerned as it is said that he will have 25,000 majority in the state.

Congressman Nelson of Wisconsin was speaking on the conference report on the trust bill and, looking at Champ Clark, said: "Mr. Speaker, you have been a wronged man by your party. It was said of you when you were a candidate for President that you were too genial, not firm enough, and you might compromise with captains of industry and other affiliations on measures of this kind. But they did not know you as we know you. You would never have compromised on a measure of this kind. You would not be conferring with captains of industry over measures of this kind at the White House." His remarks did not get any applause on the Democratic side.

Arthur W. Dunn.

EXTENDS TELEPHONE USE.

The "Telescribe" Records Both Sides of a Conversation.

A demonstration of Thomas A. Edison's new invention for recording both sides of a telephone conversation has been given in New York. The Edison dictating machine is well known. It forms a part of the new device called the "telescribe." The other part is a box containing metal covered batteries and a socket into which fits the large telephone receiver. A small receiver is held to the ear. A wire connects both parts of the device. Clinton Durand, third vice president of Thomas A. Edison, Inc., describes the instrument thus:

"The dictating machine is equipped with a micro recorder, which swivels into place over the wax cylinder record and is wired up with the 'telescribe' on the user's desk. In short, the 'telescribe' is a complete telephone extension, run with its own small batteries concealed in the casing.

"A telephone message is 'telescribed' in the following way: The receiver of the regular desk telephone is removed from the hook and placed in the socket of the 'telescribe.' In this way the acoustic connection to the dictating machine is made without danger of criticism from the telephone company, as the instrument is neither mechanically nor electrically connected to its lines. The user then takes up a small receiver, which is part of the 'telescribe,' and gives his call to the exchange, at the same time starting and stopping the dictating machine by means of two small buttons on the 'telescribe' in order to record the conversation between pauses and delays, thus avoiding any waste of running the wax cylinder meanwhile."

The demonstration given for the press was convincing. The machine is not yet on the market. Mr. Edison has been working on the invention for five years. In 1878 he wrote in a magazine article that the telephone would be perfected through the phonograph.

NOTICE TO VOTERS.

Every citizen of Newport entitled to vote at the coming election on November 3 should be sure that his name is on the ward list of the ward wherein he resides.

The lists as corrected by the Board of Canvassers are now posted in three different places in each ward and all the ward lists are now posted on the illuminated board on Washington Square and also in the City Hall.

Many persons who were formerly taxed individually have been dropped from the tax book this year because of their business having been taxed. All persons conducting a business in a name other than their own, and who may be entitled to vote, should be sure that their names are on the lists.

All persons who may be entitled to vote and whose names are not on the lists, and all persons who have changed their addresses since the last election, should notify the City Clerk at once.

Per order of the Board of Canvassers.

F. N. FULLERTON,
City Clerk.

BABY IN RASH OVER HEAD AND BODY

Took Out All His Hair, Itched and Burned So Could Not Sleep. Used Cuticura Soap and Ointment. Eruption Healed.

Sherman, Maine.—"When my baby boy was about three weeks old he broke out with a rash all over his head and body which took out all his hair and itched and burned so bad he could not sleep. It came in the form of water blisters and when he would scratch them they would make wet eruptions which continued to grow worse until they were all over his head and body. His clothes would chafe them so that I would have to keep him bandaged.

"I tried many different kinds of soap and remedies but it continued to grow worse until I obtained a cake of Cuticura Soap and a box of Cuticura Ointment. I washed him with the Cuticura Soap and then I applied the Cuticura Ointment. I could see that it helped him from the very first. The sore places had taken his hair all out but by the time I had used the Cuticura Soap and Ointment three weeks the eruptions were all healed and his skin is as clear and smooth as ever. He now has a fine head of hair and there has never been any sign of the trouble since." (Signed) Mrs. John Collins, Feb. 19, 1914.

Samples Free by Mail

Care for your hair with Cuticura Soap and Cuticura Ointment. They keep the scalp clean and free from dandruff, allay itching and irritation and promote natural hair-growing conditions when all else fails. Although Cuticura Soap (25c.) and Cuticura Ointment (50c.) are sold by druggists everywhere, a sample of each with 32-p. Skin Book will be sent free upon request. Address: "Cuticura, Dept. T, Boston."

Meet Me at Barney's

NEW MUSIC.

A splendid lot of the very latest just received. Come in and look it over.

10c a Copy

That's all.

BARNEY'S MUSIC STORE.

THE NEWPORT JOURNAL
AND WEEKLY NEWS
Is Especially Adapted for Mailing.

DORANS——The Closing Hour is 9:30 Saturday Nights——DORANS

MOTHERS LIKE "BUSTER BROWN" Stockings

Because: They never need darning. —We are Newport's only agents. —They come in all sizes for MEN, WOMEN and CHILDREN.

Sell for 25c a Pair

—And they are worth it. Women's Medium Weight Lavendar Top Hose.

Pair 35c

MEN'S COTTON HOSE. Black, blue, tan or grey. Linen heels and toes.

Pair 12½c

DORAN'S LIST OF SATURDAY SPECIALS.

Read every word of this advertisement and remember there are many other items not listed. Every department in the store puts forth unusual values this week. GOODS THAT YOU NEED FOR IMMEDIATE WEAR. The cold snappy days are just around the corner—get prepared NOW, while the stocks are complete with sizes and full assortments. First quality goods, no seconds or job lots.

Our standard is maintained no matter what you find here, and that standard is perhaps the highest standard which merchandise is required to meet anywhere in the country.

HATS! HATS!! HATS!!!

TWO for the price of ONE.

For Saturday's Sale we have secured several hundred new VELVET and PLUSH HATS from overstocked jobbers and manufacturers—also hats from our own stock to be sold way below regular prices.

FOR INSTANCE:—

BLACK HATTERS' PLUSH HATS with velvet and plush underbrim, regular price $2.00, $2.50 and $3.00.

Saturday's Price 1.49

ZIBILENE PLUSH HATS in black, brown, navy, purple, Alice blue, paon blue, green, old rose, taupe, etc. All this season's latest shapes. Values up to $3.00

Your Choice 1.49

SOFT CROWN Black Velvet Sailor Hats, the kind that usually sell for $1.49.

Saturday 98c

LARGE PLUSH SAILOR HATS. Red, green, grey, brown, blue or black. $3.00 values.

1.98

PLUSH POLO TURBANS in all colors.

1.49

BLACK VELVET POLO TURBANS.

$1.49 values for 98c.—$1.98 values for $1.49—$2.98 values for $1.98

"THE STORE THAT SELLS HATS"

Drop In and See These New Waists Saturday.

——There's a score of new numbers waiting your approval.

CREPE-DE-CHINE WAISTS, Black, White and plain colors, also Black and White striped. Low necks, long sleeves, some with vested effect. Sizes 36 to 44.

Specially priced at 4.98

MESSALINE WAISTS AND CREPE-DE-CHINE WAISTS. Black, White, Navy, Russian Green and Brown, in all the latest styles with Velvet and Moire trimmings. Sizes 36 to 42.

Your choice 2.98

Other Waists in Messaline and Crepe-de-Chine. All shades with black and white and Roman stripe trimmings. Sizes 36 to 42.

1.98

China Silk WAISTS in Stripes and Plain Colors. $1.98 values. Marked

For Saturday 98c

Better Get That New Pair of Corsets Saturday

All the New Fall Models can be found in our stock.

LAGRECQUE—C. B.—J. B.—R. and G.—Crown Bolt—HER MAJESTY—P. N.—Etc., Etc.

There's a model for every figure.

$1.00 to $5.00

Expert fitter in attendance who makes all necessary alterations. BUST FORMS, BRASSIERES, Etc., in all the new styles and makes.

REMEMBER WE ARE NEWPORT'S SOLE AGENTS FOR

Barrett, Nephews & Co.

Old Staten Island Dyeing Establishment.

——EVENING DRESSES made to look like new. GOWNS, ROBES, BLOUSES, DRESSES, WAISTS, cleaned or dyed.

——We also dye or clean household goods, including CARPETS, RUGS, BLANKETS, LACE CURTAINS and Clothing of every description. TELEPHONE 343 and our team will call for your bundle.

Unmatchable Values at the Cotton Underwear Dept.

—FOR SATURDAY'S SELLING—

PRETTY SKIRTS made of accordian pleated figured Silks, in white, pink, old rose and yellow. Elastic band around waist.

3.50

MARCELLA COMBINATIONS trimmed with torchon lace.

87c

CAMISOLES made of Shadow Lace with ribbon straps over shoulder.

50c

Round neck, fancy trimmed CORSET COVERS

25c

CHILDREN'S FLANNEL GOWNS in white or dainty colors.

50c

GLOVES and NECKWEAR

Complete stocks of all that's new.

WOMEN'S and CHILDREN'S Tan CAPE GLOVES for street wear. Every size.

Pair 1.00

ONE CLASP PIQUE GLOVES, white with black stitching, or black with white stitching. Beautiful quality.

Pair 1.25

WOMEN'S LONG GOLF GLOVES (Something new). Black, white or grey.

Pair 50c

LAUNDERED COLLARS and CUFFS, several different styles ALL LINEN.

COLLARS .25c. CUFFS .25c.

Embroidered Collar and Cuff Sets of fine white lawn. Collars are wired or pleated to give the roll effect.

25c, 50c, 75c to 1.50

M. J. DORAN CO., The Lappin Store, 147 Thames St.

Columbian Dry Batteries.

For General Ignition Work we recommend and guarantee the Columbia Ignitor No. 6, which has no equal.

For intermittent service, such as door bells, etc., use the regular Columbia No. 6.

J. T. O'Connell,

89 Long Wharf. Tel. 2220

Bulbs Bulbs

Now is the time to plant Spring Flowering bulbs. Notwithstanding the general conflict in Europe, our stock arrived from Holland as usual:

HYACINTHS,	TULIPS,	DAFFODILS.
NARCISSUS,	CROCUS,	SCILLAS.
SNOWDROPS.	FREESIAS,	JONQUILS.

Wm. B. Scott & Co.,

TELEPHONE 1046. 8-10 BROADWAY

JUST RECEIVED.

The New Kodak Juniors,

2 Sizes From $7.50 to $11.00

Come in and get a copy of the 1914 KODAK CATALOGUE.

GEORGE H. CHASE, 33-35 Broadway

CROCKETT'S VARNISHES For Every Purpose.

Waterproof Floor Finish that is a tough, elastic varnish for finishing floors. Can be washed with soap and water and heel marks do not show white, will not spot, crack or blister.

Amberline is the best interior finish on the market for the price, pale easy working and will give satisfactory results. Will dry over night and can be rubbed and polished.

S. W. Coggeshall, 201 Thames St.

FOR TAXICABS PHONE 100.

PACKARD & CADILLAC LANDAULET & TOURING CARS.

CENTRAL GARAGE 26-34 Church St

THOMAS MAGUIRE,
MASON CONTRACTOR.
All kinds of stone work, Brick laying. Expert on Drains.
Plastering. Cement Work.
25 Dean Ave. Tel. 1174.

J. JOSEPH M. MARTIN,
MASON CONTRACTOR.
17 Carroll Avenue
Mason Work in all its Branches.
Brick Work. Cement Work. Tiling

TRAVELLERS' DIRECTORY.

SHORT LINE —TO— PROVIDENCE —VIA— NEWPORT & PROVIDENCE RAILWAY

In effect Sept. 15, 1914.

A car will leave Washington Square Week Days at 7:40 a. m., making a close connection through to Providence by the way of Bristol, arriving at Union Station, Providence, at 9:30 a. m. The other trips through the day will remain the same, leaving Newport at 50 minutes past the hour until 5:50 p. m. Sundays connecting through to Providence leaving Newport each hour from 8:50 a. m. to 7:50 p. m.

S. W. TOWLE,
Superintendent.

HOTELS AND RESTAURANTS.

HOTEL AQUIDNECK.

New Modern Suites with BATHS. UNDER NEW MANAGEMENT. Dinner De Luxe Served from 6 to 8:30 Music under personal direction of Prof. Adler.

A. ANTHONY. WM. H. BERGHMAN

SEA VIEW HOTEL

NEWPORT BEACH, OPEN FOR BUSINESS.

Everything new and up-to-date. Bathing accommodations. Write or call at 236 Spring street, Employment Office. Furnished rooms and light housekeeping. Telephone 9804.

ANTHONY CAPPUCCILLI, Prop.

Clifton House,

115 Bellevue Avenue.

AMERICAN AND EUROPEAN PLAN. Tel. 9806.

C. O. BERGHMAN, Prop.

JAMESTOWN HOTELS.

ATTENTION

SPEND YOUR FALL VACATION AT MAPLEWOOD, JAMESTOWN, R. I. BOARD AND ROOM $10.00 PER WEEK AND UP. STEAM HEAT, GOOD TABLE, ETC. OPEN ALL THE YEAR. TEL. 9091. Dr. BATES, PROP.

PICTURES REFRAMED

Old Frames Regilded.

Fine Imported Prints

WISEMAN,

112 BELLEVUE AVENUE.

THE HIGHEST PRICES PAID

For old metal, copper, brass, lead, zinc and iron. Old automobiles and rubber.

M. T. LEARY. 51 Kingston Ave. Phone

TRAVELLERS' DIRECTORY.

Fall River Line. TO NEW YORK STEAMERS

PROVIDENCE AND PRISCILLA.

Lv. Long Wharf, Newport, daily 9:25 P. M., due New York 7:00 A. M.

Meal service a la carte.

NEW ENGLAND STEAMSHIP CO.

Wickford Line.

STEAMER GENERAL

Lv. NEWPORT, LONG WHARF. (Week-Days).

Lv Newport (L'g wh)	New York (G.C.Ter.)	Due New York (G.C.Ter.)	Lv Newport (L'g wh)	Due
10:10 a.m.	4:11 p.m.	12:00 n't	7:25 a.m.	1:10 p.m.
7:11 p.m.	1:41 a.m.	12:55noon	4:05 p.m.	11:24 p.m.
10:02 a.m.	3:55 p.m.	7:16 p.m.	*d7:30 a.m.	1:02 p.m.
4:50 p.m.	a5:33p.m.	a11:05p.m.		

SUNDAYS.

a12:00 n't a7:15 a.m.

* Except Mondays.
d New London (Norwich) line (until Oct. 31 inclusive.)
a Discontinued after Oct. 31.

Tickets, etc., at City ticket office 320 Thames St. and at wharf office, C. C. Gardner, Agent, Newport, R. I.

JAMESTOWN & NEWPORT FERRY CO.

FOOT OF MILL STREET.

In Effect Sept. 8, 1914.

Subject to Change Without Notice. Connecting with Sea View R. R., to Narragansett Pier, Wakefield, Wickford, East Greenwich, Rocky Point and Providence.

In Effect Sept. 8, 1914.

Leave Newport for Jamestown and Saunderstown—6:30, 7:30, 8:30 mail, 9:30, 10:30 mail, 11:30, a. m., 12:30, 1:30, 2:30 mail, 3:30, 4:30, 5:30 mail, a6:30, 7:30, 8:50, b10:00, b11:00 p. m.

Leave Jamestown for Newport—6:00, 7:00, 8:00, 9:00 mail, 10:00, 11:00, a. m., 12:00m. mail, 1:00, 2:00 3:00 mail, 4:00, 5:00, 6:00 mail, 7:00, 8:20, b9:20, b10:30 p. m.

Leave West Jamestown for Saunderstown—7:05, 8:05, 9:05, 10:05, 11:05, a. m., 12:05, 1:05, 2:05, 3:05, 4:05, 5:05, 6:05, c7:05 p. m.

Leave Saunderstown for West Jamestown—7:30, 8:30, 9:30, 10:30, 11:30 a. m., 12:30, 1:30, 2:30, 3:30, 4:30, 5:30, 6:30, c7:35 p. m.

a. Last trip through from Newport to Saunderstown till Sept. 30, then 5:30. The 8:20 P. M. week days and the 9:20 p. m. Sunday stop at Long Wharf to connect with New York boat.

b. Saturday nights only after Sept. 30.

c. Discontinued after Sept. 30. Subject to change without notice.

N. Y. N. H. & H. R. R. Office on Jamestown Wharf. Close at 7 P. M. Telephone 242 R. Tickets and Staterooms to all points.

WILLIAM B. GILL, General Manager.

Prov., Fall River & Newport S. B. Co.

Commencing Sept. 14.

Steamer leaves Newport for

PROVIDENCE

Week days 8:30 a. m. and 4 p. m. Returning leaves Providence 9:20 a. m. and 4 p. m.

H. E. WINDSOR, Supt.

Steamer New Shoreham (Long Wharf.)

Leave for Block Island 11:15 a. m.; leave for Providence 5:00 p. m.

WATER.

Persons desirous of having water introduced into residences or places of business should make application at the office of the Newport Water Works, 5 and 7 Marlborough street. Office hours from 8 a. m. to 5 p. m.

THE CITY OF NEW YORK.

[Continued from Second Page.]

000,000 so spent. And she is second unto me.

Many are the evidences that I am the richest city in the world. Below Fourteenth street is paid more than one quarter of all the income tax collected within the borders of the United States. That section of my domain pays $7,950,070 of the $28,000,000 collected in this broad land of ours, whereof New York is but a dot on the map.

I am the mightiest sea port of all the world. My trade with foreign lands is $1,792,650,123. Ships that total in tons 27,222,903 cast anchor within my all-enclosing waters every year. Sister London, long my better as to things of the sea, is $2,000,000 less in money and 50,000 in tons, now.

A stave of my song to trade and the making of things: I am the greatest factory city in all the world. Within my limits toil 2,152,433 persons all engaged in gainful occupations. Of these, 586,198 are women and girls, which is more than all the souls in Cleveland or Pittsburgh. More than 45 per cent of all my people earn a daily wage. These toilers produce one tenth of all the manufactured products of the United States. I have more in my factories than Chicago and Philadelphia together. The output is greater than the aggregate of Pittsburgh, Cleveland, Cincinnati, St. Louis, Detroit, Boston, Buffalo and Milwaukee.

I make more than half the clothing worn by men and women of all the land. Of all the printed publications in the United States I turn out one fourth. My manufactured products reach the staggering total of $2,028,692,576 in one year. I have within my confines 21 industries which produce more than $20,000,000 in goods each year.

In clothing for women I turn out from my machines $272,518,000; for men I make $266,000,000 more. My printed products employ 46,222 workers and bring forth $183,509,000 in readable things each twelve-month.

Each year I put forth $31,000,000 in artificial flowers; $61,000,000 in bread; $26,000,000 in candy; $23,000,000 in things wrought in tin and copper; $41,000,000 in furs; $25,000,000 in furbelows, such as neckties and collars for men; $11,000,000 in gas and electric fixtures; $34,000,000 in gas illuminating and heating appliances; $8,000,000 in hair pieces for the women folk; $20,000,000 in jewelry; $18,000,000 in leather fashionings; $54,000,000 in malt liquors; $12,000,000 in things of marble and stone; $51,000,000 in millinery and lace; $25,000,000 in musical instruments; $26,000,000 in paint; $9,000,000 in goods of paper; $25,000,000 in medicines and drug supplies; $62,000,000 in tobacco in all its forms; and $6,000,000 in umbrellas and canes. I sing of these for I stand first of all the cities in them.

Now I am fain to sing of transportaion: I have the two greatest railway terminals in the world, the New York Central and the Pennsylvania. The one cost $180,000,000; the other $118,000,000. Both are built for all time Between them 130,000 passengers may be accommodated, with 1,132 trains, each day.

I send out and receive each year 5,000 ships and 2,000,000 passengers the whole population of Berlin and Vienna! From 80 per cent of all the cities of the land the traveler may journey to my gates without change of cars. Each day 100000 strangers enter my gates. Each night 44,000 strangers are housed at my inns. I boast of 215 hotels of more than 50 rooms each. They cost $175,000,000. Evedy day $150,000 is spent to run them or $55,000,000 a year. Within their walls are 53,000 rooms, and 42,000 men and maids attend to the wants of the sojourners therein.

In a year my people consume 440,000 tons of meat and 69,500 tons of butter. Of flour I must have 450,000 tons; of poultry 50,000 tons, of vegetables and fruits 22,000 carloads; of cheese 14,500 tons; of food in cans, 625,000 tons; of cereals 35,000 tons; of potatoes, 375,000 carloads. And conisder the eggs my people consume within the year, 47,000,000 crates, which is 16,920,000,000 eggs in the 365 days!

I am the healthist, and in this the happiest, city in the world. Three more souls in eah thousand die in Berlin every year than in my city; one more in Paris. Sister London is like to me, but more souls are born to me than to her. My births each year exceed my deaths by 63,000 souls but London's for all the greater numbers that she claims count barely 50,000 more.

Within my city limits are 82 street railways, 32 steam railroads and one stage coach company. I provide them with 1,772,198,568 passengers every year, who pay $92,000,000 for fares. No other city can attain this tremendous traffic, which more than totals the population of the world!

I have 149 theatres of the first class and some 400 of lesser degree. More than 250,000 persons every day and night enter these temples of amusement. I spend $250,000,000 each year for entertainment of this kind.

I have pride in my banks with their daily clearings of $340,810,728. I delight in my automobiles, of which more than 100,000 run within the limits of my streets.

I rejoice in my revenue, which is $203,405,943 each year, all expended for my people. I employ 82,015 men, women and children, and give temporary work to 25,000 each year, to all of whom I pay $101,369,112. My old men and women city pensioners receive $4,140,780 in charity from my hand.

In my hire are 10,657 policemen; 4,828 firemen and 3,951 letter carriers I sing of these too.

Also of the 500,000,000 gallons of water I consume each day of the year, 100 gallons for every soul, paying $175,000,000 to bring it more than 100 miles from great reservoirs in the heart of the Catskill mountains. So great is the water supply I have stored there that if a drought should come I would have enough to last even my great city and its works for 335 days.

Light and power, I sing!

To light my streets and houses I pay $34,000,000 each year for gas and electricity, more than $175,000 each night. I pay $36,00,000 a year for my telephones. I use 685,947,000 kilowatts of electricity in one year for light and power, which is more than is used by 19 states together. I have three big generators on my water front, any one of which could supply all the electricity needed for the great states of Maryland, Florida, or busy Rhode Island.

Crowded as my people are, I still have 85,000 vacant acres left for them. To these acres I welcome the world. But they must come anon, for I am growing prodigiously. I gain more in population each year than any state save one, Pennsylvania. Were I made a state alone, two only would excel me in souls, Pennsylvania and Illinois, though I would be smaller even than tiny Rhode Island, which has four times my area.

I am the city of continuous change. My skyline is different each year; yea, each season. My streets remain, but the buildings thereon are never the same. I am the city re-built, not because of quake or flood or fire, but because of growth. Nor can I grow outward, as others do. I must grow upward and downward, as only I do.

Wherefore, I sing. I am the city stupendous, the city colossal, the city magnificent. I excel all other cities in souls and space; in dollars and labor; in glory and wonder. I sing, I celebrate myself. The City.

MIDDLETOWN.

Instructive Talk on "Canning" and "Apples" Before Aquidneck Grange.

[Regular correspondence of the News.]

Aquidneck Grange held its closing meeting for October Thursday evening, at the town hall, Worthy Master Mrs. May Chase Spooner presiding. Seven applications for membership were received, including a former member to be re-instated.

Following an extended business session, the lecturer, Clifton B. Ward, presented Miss Jennie Koehler, formerly of Wisconsin, now of the Kingston Agricultural College, who gave an instructive talk upon modern and scientific methods of "canning," exploding some of the old-fashioned theories. She spoke of the increased supply of apples this year and the decreased market owing to the war. Many attempts are being made to use them at home in consequence of these changed conditions. "Apple day" is observed in various places; the Fruit Growers' Association, the Apple Consumers' League of New York and others are trying to find means to dispose of the surplus.

Apples are recommended on health principles. "Eat an apple a day to keep the doctor away," says the old adage. It is considered false economy to neglect to eat fruit, and to take drugs and medicines. Apples can be used in a great variety of ways; the Boston Chamber of Commerce is now arranging 210 recipes.

The extension department of Kingston College, which Miss Koehler represents, has been demonstrating in various places the new and more simple forms of canning now recommended. It was suggested that any fruit or vegetable can be as readily canned under the new methods as apples.

Miss Koehler is a fluent and agreeable speaker. A rising and unanimous vote of thanks was tendered her at the close of the talk.

Light refreshments were served by the feast committee.

The Republican rally at the town hall Saturday evening will include a supper, followed by speaking by Senator Beeckman, Emery J. San Souci of Woonsocket, candidate for lieutenant governor, and Roswell B. Burchard of Little Compton, nominee for Congress. Representative John H. Spooner, the candidate for senator, will preside. In conclusion there will be dancing, with music by the Hodgson orchestra of Newport.

Thursday afternoon, as Mr. Soren Mogensen of Third Beach road was nearing the James Taber blacksmith shop on Green End avenue, the horse which he was driving suddenly threw up its head and turned a complete somersault, expiring as it fell. Men ran to Mr. Mogensen's assistance, but nothing could be done, as the animal was dead. The horse, which had not been ill, was a fine driver and considered a valuable animal.

"HOME-CANNED" PRODUCTS.

Department of Agriculture Advises Young Women to Enter Business.

[Washington Star.]

"When a young woman has succeeded in putting up a product satisfactory for home use, she may well look around for a market outside the home. The girl who starts out with confidence in herself will be more likely to find a good market than the one who is diffident." This statement is contained in the Weekly News Letter of the Department of Agriculture. After citing several examples of women making a national reputation in this way, among whom is mentioned a woman of this city who "has built up a business making chowchow, for which she gets $3 a gallon," the article goes on to say:

"These are only examples of what hundreds of young women have done to earn pin money by putting up canned goods at home. People are continually demanding a better quality of canned goods and are willing to pay a better price for them. The farmer's daughter who desires to earn pin money may avail herself of this demand and with care and perseverance learn to put up canned goods that she may sell at a profit. Those who are interested in such a project may obtain detailed instructions on canning in Farmers' Bulletin 521 of the United States Department of Agriculture, which will be sent free of charge to the applicant.

"People of means are most likely to want 'home-canned' products, and these are the ones to see. Many housewives living in the cities, who leave home for the country during the summer months, will gladly give the farmer's daughter an order to can enough tomatoes to last them all winter. It is best to take orders ahead as far as possible.

"The young woman who starts out to sell her products will, of course, dress neatly and take samples of her product put up in an attractive form. Glass jars will show products much better than tins, but if tins are found to be less expensive, they may be used for all except the show products.

"The managers of the best hotels and restaurants in the neighborhood, the stewards of social clubs in the cities, the manager of railroad dining cars and many retail grocers will be glad to use the products of the girl who does her canning at home. These products are likely to show individual care and to be prepared neatly of good materials, and on the shelves of a retail store are likely to attract attention from the best customers."

PORTSMOUTH.

[Regular correspondence of the News.]

The Ladies' Benevolent Society of the Methodist Episcopal Church met Thursday afternoon and evening, with a good attendance. Supper was served by the committee, Mrs. Charles Borden and Mrs. William Spooner. They will serve another next week, for which each person will be charged one cent for each letter in his or her name.

Mrs. Fannie Manchester was guest Wednesday of Annie Hillard of Fall River.

Mrs. Clarence Lunan of Fall River spent Thursday with her parents, Mr. and Mrs. Leander Coggeshall.

Mr and Mrs. Roswell Woodbury of Boston were guests Thursday of Mr. and Mrs. William B. Mott.

Combination Coal and Gas

Crawford Ranges

You need a coal range in Winter for kitchen warmth and for continuous hot water supply, but in Summer when you want a cool kitchen and less hot water a Gas range is the thing. You get *both* in the **Crawford Combination Range** and you get the *best* of each.

The Crawford **Gas Ovens** are *safe; explosions are impossible.* In the End Ovens there is an extra set of burners at the top for broiling.

For Sale by A. C. TITUS CO.,
Newport Agents

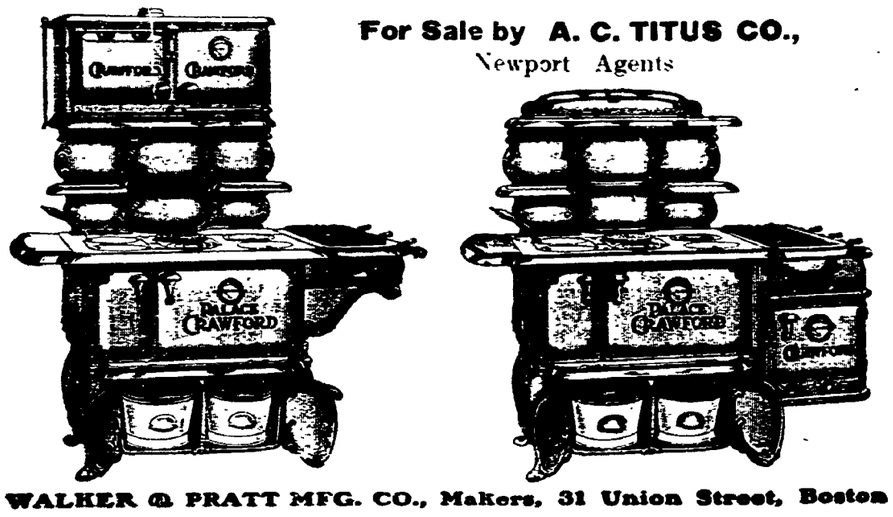

WALKER & PRATT MFG. CO., Makers, 31 Union Street, Boston

REAL ESTATE AND INSURANCE.

IT'S TOO LATE
When the Whistle Blows

How is it with you, are you insured? Don't take chances, secure one of our good policies today.

J. B. Parsonage & Son,
10 FRANKLIN STREET.
"The Agency of Perfect Service."

Automobile Insurance,
FIRE,
LIABILITY,
COLLISION.
PROPERTY DAMAGE,
Andrews & Weaver,
37 BELLEVUE AVENUE.

INSURANCE.
Life,
Accident,
Health,
Fire.
Plate Glass,
Liability.

EDWARD L. SPENCER,
REALTY BUILDING.

TRY OUR
MOCHA,
CHOCOLATE,
MARSHMALLOW,
COCOANUT CREAM
—AND—
ORANGE CAKES.

Libby's,
9 Broadway.

I FIT GLASSES PERFECTLY! Don't

Overlook the importance of having Glasses or Spectacles that correctly fit the eyes—to be careless in this respect often brings on serious eye trouble.

Come here for any kind of Lens konwn to Science; I'll adjust the glasses perfectly to your eyes.

L. N. Vaughan,
Optometrist
104 BROADWAY.

Carriers of the Daily News are forbidden to roll or twist papers and throw them upon premises; are not allowed to have other boys with them without permission, and have no papers to sell.

REAL ESTATE AND INSURANCE.

LOTS
But Not So Many.

We have but two of the desirable Broadway lots on the Lawton Estate, now for sale.

See us at once if you want to be on Broadway.

Clarence A. Hammett Company.
Real Est. and Insurance.
323 Thames Street. Tel. 469

WANTED.

Good two tenement house in Point Section. Will pay $5,500.

WANTED.

First-class seven room cottage to buy or rent. Must be near the water.

WM. E. BRIGHTMAN,
Telephone No. 5.

SEVERAL VERY DESIRABLE
BUILDING LOTS
FOR SALE
On Easy Terms.
Good Location.
Full particulars on request.
C. H. Wrightington, 30 Bellevue Ave.

FURNISHED HOUSES
For the Winter of 1914.
DEBLOIS & ELDRIDGE,
152 BELLEVUE AVENUE.
Newport, R. I.

ATTRACTIVE VILLAS AND COTTAGES FOR SALE.
Also Farms and Country Places on the Island.
Insurance in strongest Companies.
Rentals for season of 1915.
FREDERICK H. PAINE,
Bellevue Avenue and Catherine Street.

For Rent.

Small tenement with improvements furnished for light housekeeping near the Post Office.

Tenement with all modern improvements. Furnished for light housekeeping. In good location.

FOR SALE.

Four-tenement house, near postoffice. 2 cottages Fifth ward.

WM. LOFTUS, 234 Spring St

THE NEWPORT JOURNAL
AND WEEKLY NEWS
Is Especially Adapted for Mailing.

REAL ESTATE AND INSURANCE.

RHUDDLANS
On-the-Cliffs

Is at the foot of Sea View avenue, one block from Bath road, one block from Easton's Beach, and consists of four furnished cottages, each cottage being on the corner of an ample and well ared for property, and having an unobstructed view of the ocean. Each cottage has a parlor, den, dining room, kitchen, three large and two small bed rooms, bath room, and separate toilet and an attic for trunks. There is a grate in the parlor, and a cellar with a hot air furnace. Ample piazzas. Lighting is by both electricity and gas. These are the only cottages renting at a moderate price on the Cliff Walk. At Rhuddlans there are no extremes of heat or cold from May to December.

This property is also for sale.

For terms and particulars and for waiting list rental blanks apply to any Newport real estate broker.

C. E. Weeden,
Real Estate and Furnished Cottages
JAMESTOWN, R. I.

R. W. CURRY,
At 41 Chapel St.,

Builds Houses, Stables, Garages, Fences, makes alterations, repairs, and manufactures all kinds of wood finish.

He tries earnestly to do good work and generally succeeds.

FENCE
Sold and Built.

PERCY T. BAILEY,
Telephone Melville, R. I.

Horse Blankets and Robes.
LOWEST PRICES IN THE CITY.
BEST QUALITY.

R. G. Biesel,
Phone 383. 256 THAMES ST.
HARNESS and TRUNK REPAIRING.

Thomas J. Gibson,
Formerly Senior Member of Gibson Bros.,
FLORIST.
Choice flowers cut fresh every morning.
Roses, Lily of the Valley and Orchids.
36 Washington Sq. Tel. 2781 or 1770

The King-McLeod Company

The Time to Buy Sewing Supplies

Is right now. Scores of the daily needs which are in special demand just now, in the midst of the Fall sewing are offered

At Greatly Reduced Prices in Our Annual Fall Sale of Notions.

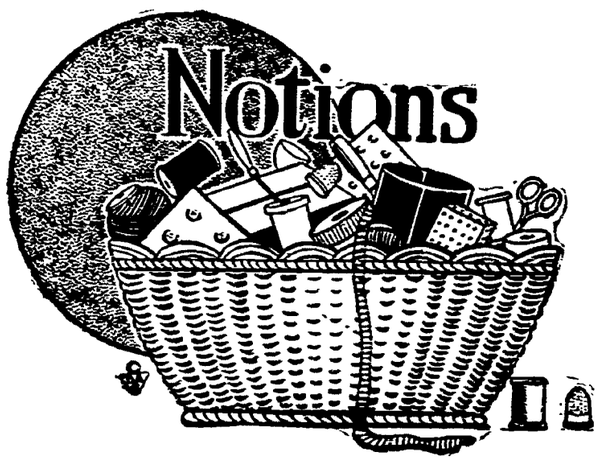

Dressing Pins of All Kinds.

3c Sandow Pins, a good all round pin for general use, 400 pins to the paper . . . . . 3 for 5c
Gem Dressing Pins, all sizes 5c
Mourning Pins, regularly sold for 2c 1c
25c Dressmakers' Pins, ¼ lb to box, best quality, box 12½c
100 count Cube Pins in jet black, and dull black and white, regular 10c value. Sale price 5c

Needles.

Milward's Needles, regularly sold at 5c, priced . . 2 for 5c
Sewing Machine Needles, 3 to paper, all makes, paper 4c
Darners, 10 to paper, assorted sizes, paper 2c

Snap Fasteners.

Black and white, 1 doz. to card. Special price, doz. . . 3c
15c Opollo Hook and Eye tape, size 2, in black or white, per yard 10c
15c Dress Weight Tape, black or white, dozen yards, per yard 7c
10c Koh-i-noor Snap Fastener, the latest and best, four sizes in black and white. . . . . Special sale price 7c

Shoe Trees and Garment Hangers.

25c SHOE TREES.
Something to keep your shoes in shape and at a price that all can afford. Special Sale price . . . . 4 pairs 25c
Set Well Coat Hangers, the kind that you fold and put in your satchel, trunk or suitcase and for which you invariably pay 10c; priced special . . . . . 3 for 25c
Trouser or Skirt Hangers, with the non-slip felt covering, regularly 10c each. Sale price . . . . . 6 for 25c
Folding Coat Hangers . . . . . 6 for 25c

Some Big Button Specials.

5c Pearl Buttons, one doz. to card, 2 cards for 5c
10c Pearl Buttons, one doz. to card. Card 5c
15c to 25c values in ocean pearls, assorted sizes and colors, from 3 to a dozen on a card. Card 5c
15c Crystal Buttons, one doz. to card, in twelve different colors. A card 5c
Odds and ends of lines we are closing out; values up to 50c per doz. Per card 10c
10c Ocean Pearls, assorted sizes, one doz. to card, 2 and 4 hole, card 5c
10c Fancy Pearls, 24 to 40 ligne, 2 to 6 on card for . . 5c
5c and 10 Fresh Water Pearls, sizes 24 to 36 ligne, 3 to 6 on card . . . . . 2 cards for 5c
5c Fresh Water Pearls, dozen on card . . . 2 cards for 5c
Trimmings and Fancy Braids, at sacrifice prices. Small lots worth up to 50c per yd., while they last, yd. . . . 1c

Cotton Threads.

Brighton 500 yard Basting Cotton, ... 2 spools for 5c
Aunt Lydia linen Finish Thread, 100 yards to spool, in black, white and colors 4c
King's 500 yard Basting Thread 4c
Manlove's Thread, 200 yard spools, regular 10c value. Special sale price 7c
1,000 yard spools, regular 33c value. Special sale price 27c
Kerr's Lustre Thread . . . . . 3 for 25c

Silk Thread.

250 yard Black Sewing Silk, regularly sold for 25c. Sale price 12½c
Full ounce Dressmakers' Black Silk of standard make, regularly sold at 65c. Sale price 49c
10c 100 yards Sewing Silks, all the standard makes, Heminway, Brainard and Armstrong's or Belding's, per dozen spools 75c

Boston Store

THE CITY OF NEW YORK.

[Continued from Second Page.]

000,000 so spent. And she is second unto me.

Many are the evidences that I am the richest city in the world. Below Fourteenth street is paid more than one quarter of all the income tax collected within the borders of the United States. That section of my domain pays $7,950,070 of the $28,000,000 collected in this broad land of ours, whereof New York is but a dot on the map.

I am the mightiest sea port of all the world. My trade with foreign lands is $1,792,690,123. Ships that total in tons 27,222,903 cast anchor within my all-enclosing waters every year. Sister London, long my better as to things of the sea, is $2,000,000 less in money and 50,000 in tons, now.

A slave of my song to trade and the making of things: I am the greatest factory city in all the world. Within my limits toil 2,152,433 persons, all engaged in gainful occupations. Of these, 556,198 are women and girls, which is more than all the souls in Cleveland or Pittsburgh. More than 45 per cent of all my people earn a daily wage. These toilers produce one tenth of all the manufactured products of the United States. I have more in my factories than Chicago and Philadelphia together. The output is greater than the aggregate of Pittsburgh, Cleveland, Cincinnati, St. Louis, Detroit, Boston, Buffalo and Milwaukee.

I make more than half the clothing worn by men and women of all the land. Of all the printed publications in the United States I turn out one fourth. My manufactured products reach the staggering total of $2,029,692,576 in one year. I have within my confines 21 industries which produce more than $20,000,000 in goods each year.

In clothing for women I turn out from my machines $272,518,000; for men I make $266,600,000 more. My printed products employ 48,322 workers and bring forth $183,600,000 in readable things each twelve-month.

Each year I put forth $21,000,000 in artificial flowers; $61,000,000 in bread; $26,000,000 in candy; $23,000,000 in things wrought in tin and copper; $41,000,000 in furs; $25,000,000 in furbelows, such as neckties and collars for men; $11,000,000 in gas and electric fixtures; $34,000,000 in gas illuminating and heating appliances; $8,000,000 in hair pieces for the women folk; $20,000,000 in jewelry; $18,000,000 in leather fashionings; $54,000,000 in malt liquors; $12,000,000 in things of marble and stone; $51,000,000 in millinery and lace; $25,000,000 in musical instruments; $26,000,000 in paint; $9,000,000 in goods of paper; $25,000,000 in medicines and drug supplies; $62,000,000 in tobacco in all its forms; and $6,000,000 in umbrellas and canes. I sing of these for I stand first of all the cities in them.

Now I am fain to sing of transportation: I have the two greatest railway terminals in the world, the New York Central and the Pennsylvania. The one cost $180,000,000; the other $118,000,000. Both are built for all time. Between them 130,000 passengers may be accommodated, with 1,132 trains, each day.

I send out and receive each year 5,000 ships and 2,000,000 passengers, the whole population of Berlin and Vienna! From 80 per cent of all the cities of the land the traveler may journey to my gates without change of cars. Each day 100000 strangers enter my gates. Each night 44,000 strangers are housed at my inns. I boast of 215 hotels of more than 50 rooms each. They cost $175,000,000. Evedy day $150,000 is spent to run them or $55,000,000 a year. Within their walls are 53,000 rooms, and 42,000 men and maids attend to the wants of the sojourners therein.

In a year my people consume 440,000 tons of meat and 63,500 tons of butter. Of flour I must have 460,000 tons; of poultry 50,000 tons, of vegetables and fruits 22,000 carloads; of cheese 14,500 tons; of food in cans, 625,000 tons; of cereals 35,000 tons; of pointoes, 375,000 carloads. And consider the eggs my people consume within the year, 47,000,000 crates, which is 16,920,000,000 eggs in the 365 days!

I am the healthist, and in this the happiest, city in the world. Three more souls in each thousand die in Berlin every year than in my city; one more in Paris. Sister London is like to me, but more souls are born to me than to her. My births each year exceed my deaths by 63,000 souls but London's for all the greater numbers that she claims count barely 50,000 more.

Within my city limits are 82 street railways, 32 steam railroads and one stage coach company. I provide them with 1,772,198,563 passengers every year, who pay $92,000,000 for fares. No other city can attain this tremendous traffic, which more than totals the population of the world!

I have 149 theatres of the first class and some 400 of lesser degree. More than 250,000 persons every day and night enter these temples of amusement. I spend $250,000,000 each year for entertainment of this kind.

I have pride in my banks with their daily clearings of $340,810,728. I delight in my automobiles, of which more than 100,000 run within the limits of my streets.

I refolce in my revenue, which is $203,405,943 each year, all expended for my people. I employ 82,015 men, women and children, and give temporary work to 26,090 each year, to all of whom I pay $101,369,112. My old men and women city pensioners receive $4,140,780 in charity from my hand.

Jor my hire are 10,657 policemen; 4,828 firemen and 3,951 letter carriers I sing of these too.

Also of the 500,000,000 gallons of water I consume each day of the year, 100 gallons for every soul, paying $176,000,000 to bring it more than 100 miles from great reservoirs in the heart of the Catskill mountains. So great is the water supply I have stored there that if a drought should come I would have enough to last even my great city and its works for 335 days.

Light and power, I sing!

To light my streets and houses I pay $51,000,000 each year for gas and electricity, more than $175,000 each night. I pay $36,000,000 a year for my telephones. I use 685,947,000 kilowatts of electricity in one year for light and power, which is more than is used by 19 states together. I have three big generators on my water front, any one of which could supply all the electricity needed for the great states of Maryland, Florida, or busy Rhode Island.

Crowded as my people are, I still have 85,000 vacant acres left for them. To these acres I welcome the world. But they must come anon, for I am growing prodiciously. I gain more in population each year than any state save one, Pennsylvania. Were I made a state alone, two only would excel me in souls, Pennsylvania and Illinois, though I would be smaller even than tiny Rhode Island, which has four times my area.

I am the city of continuous change. My skyline is different each year; yea, each season. My streets remain, but the buildings thereon are never the same. I am the city re-built, not because of quake or flood or fire, but because of growth. Nor can I grow outward, as others do. I must grow upward and downward, as only I do.

Wherefore, I sing. I am the city stupendous, the city colossal, the city magnificent. I excel all other cities in souls and space; in dollars and labor; in glory and wonder. I sing, I celebrate myself, The City.

MIDDLETOWN.

Instructive Talk on "Canning" and "Apples" Before Aquidneck Grange.

[Regular correspondence of the News.]

Aquidneck Grange held its closing meeting for October Thursday evening, at the town hall, Worthy Master Mrs. May Chase Spooner presiding. Seven applications for membership were received, including a former member to be re-instated.

Following an extended business session, the lecturer, Clifton B. Ward, presented Miss Jennie Koehler, formerly of Wisconsin, now of the Kingston Agricultural College, who gave an instructive talk upon modern and scientific methods of "canning," exploding some of the old-fashioned theories. She spoke of the increased supply of apples this year and the decreased market owing to the war. Many attempts are being made to use them at home in consequence of these changed conditions. "Apple day" is observed in various places; the Fruit Growers' Association, the Apple Consumers' League of New York and others are trying to find means to dispose of the surplus.

Apples are recommended on health principles. "Eat an apple a day to keep the doctor away," says the old adage. It is considered false economy to neglect to eat fruit, and to take drugs and medicines. Apples can be used in a great variety of ways; the Boston Chamber of Commerce is now arranging 210 recipes.

The extension department of Kingston College, which Miss Koehler represents, has been demonstrating in various places the new and more simple forms of canning now recommended. It was suggested that any fruit or vegetable can be as readily canned under the new methods as apples.

Miss Koehler is a fluent and agreeable speaker. A rising and unanimous vote of thanks was tendered her at the close of the talk.

Light refreshments were served by the feast committee.

The Republican rally at the town hall Saturday evening will include a supper, followed by speaking by Senator Beekman, Emery J. San Souci of Woonsocket, candidate for lieutenant governor, and Roswell B. Burchard of Little Compton, nominee for Congress. Representative John H. Spooner, the candidate for senator, will preside. In conclusion there will be dancing, with music by the Hodgson orchestra of Newport.

Thursday afternoon, as Mr. Soren Mogensen of Third Beach road was nearing the James Taber blacksmith shop on Green End avenue, the horse which he was driving suddenly threw up his head and turned a complete somersault, expiring as it fell. Men ran to Mr. Mogensen's assistance, but nothing could be done, as the animal was dead. The horse, which had not been ill, was a fine driver and considered a valuable animal.

"HOME-CANNED" PRODUCTS.

Department of Agriculture Advises Young Women to Enter Business.

[Washington Star.]

"When a young woman has succeeded in putting up a product satisfactory for home use, she may well look around for a market outside the home. The girl who starts out with confidence in herself will be more likely to find a good market than the one who is diffident." This statement is contained in the Weekly News Letter of the Department of Agriculture. After citing several examples of women making a national reputation in this way, among whom is mentioned a woman of this city who "has built up a business making chowchow, for which she gets $3 a gallon," the article goes on to say:

"These are only examples of what hundreds of young women have done to earn pin money by putting up canned goods at home. People are continually demanding a better quality of canned goods and are willing to pay a better price for them. The farmer's daughter who desires to earn pin money may avail herself of this demand and with care and perseverance learn to put up canned goods that she may sell at a profit. Those who are interested in such a project may obtain detailed instructions on canning in Farmers' Bulletin 521 of the United States Department of Agriculture, which will be sent free of charge to the applicant.

"People of means are most likely to want 'home-canned' products, and these are the ones to see. Many housewives living in the cities, who leave home for the country during the summer months, will gladly give the farmer's daughter an order to can enough tomatoes to last them all winter. It is best to take orders ahead as far as possible.

"The young woman who starts out to sell her products will, of course, dress neatly and take samples of her product put up in an attractive form. Glass jars will show products much better than tins, but if tins are found to be less expensive, they may be used for all except the show products.

"The managers of the best hotels and restaurants in the neighborhood, the stewards of social clubs in the cities, the manager of railroad dining cars and many retail grocers will be glad to use the products of the girl who does her canning at home. These products are likely to show individual care and to be prepared neatly of good materials, and on the shelves of a retail store are likely to attract attention from the best customers."

PORTSMOUTH.

[Regular correspondence of the News.]

The Ladies' Benevolent Society of the Methodist Episcopal Church met Thursday afternoon and evening, with a good attendance. Supper was served by the committee, Mrs. Charles Borden and Mrs. William Spooner. They will serve another next week, for which each person will be charged one cent for each letter in his or her name.

Mrs. Fannie Manchester was guest Wednesday of Annie Hilliard of Fall River.

Mrs. Clarence Lunan of Fall River spent Thursday with her parents, Mr. and Mrs. Leander Coggeshall.

Mr and Mrs. Roswell Woodbury of Boston were guests Thursday of Mr. and Mrs. William B. Mott.

Combination Coal and Gas

Crawford Ranges

You need a coal range in Winter for kitchen warmth and for continuous hot water supply, but in Summer when you want a cool kitchen and less hot water a Gas range is the thing. You get *both* in the **Crawford Combination Range** and you get the *best* of each.

The Crawford Gas Ovens are *safe; explosions are impossible.* In the End Ovens there is an extra set of burners at the top for broiling.

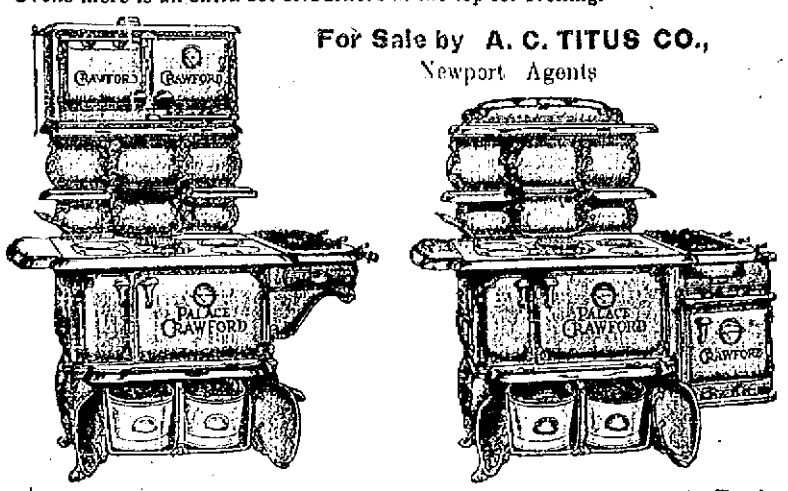

For Sale by A. C. TITUS CO.,
Newport Agents

WALKER & PRATT MFG. CO., Makers, 31 Union Street, Boston

REAL ESTATE AND INSURANCE.

IT'S TOO LATE
When the Whistle Blows

How is it with you, are you insured? Don't take chances, secure one of our good policies today.

J. B. Parsonage & Son,
10 FRANKLIN STREET.
"The Agency of Perfect Service."

Automobile Insurance,
FIRE,
LIABILITY,
COLLISION.
PROPERTY DAMAGE,
Andrews & Weaver,
37 BELLEVUE AVENUE.

INSURANCE.
Life,
Accident,
Health,
Fire.
Plate Glass,
Liability.

EDWARD L. SPENCER,
REALTY BUILDING.

TRY OUR
MOCHA,
CHOCOLATE,
MARSHMALLOW,
COCOANUT CREAM
—AND—
ORANGE CAKES.
Libby's,
9 Broadway.

I FIT GLASSES PERFECTLY!
Don't
Overlook the importance of having Glasses or Spectacles that correctly fit the eyes—to be careless in this respect often brings on serious eye trouble.
Come here for any kind of Lens known to Science; I'll adjust the glasses perfectly to your eyes.
L. N. Vaughan,
Optometrist
104 BROADWAY.

Carriers of the Daily News are forbidden to roll or twist papers and throw them upon promises; are not allowed to have other boys with them without permission, and have no papers to sell.

REAL ESTATE AND INSURANCE.

LOTS
But Not So Many.

We have but two of the desirable Broadway lots on the Lawton Estate, now for sale.
See us at once if you want to be on Broadway.
Clarence A. Hammett Company.
Real Est. and Insurance.
323 Thames Street. Tel. 469

WANTED.
Good two tenement house in Point Section. Will pay $5,500.

WANTED.
First-class seven room cottage to buy or rent. Must be near the water.

WM. E. BRIGHTMAN,
Telephone No. 5.

SEVERAL VERY DESIRABLE
BUILDING LOTS
FOR SALE
On Easy Terms.
Good Location.
Full particulars on request.
C. H. Wrightington, 30 Bellevue Ave.

FURNISHED HOUSES
For the Winter of 1914.
DEBLOIS & ELDRIDGE,
152 BELLEVUE AVENUE.
Newport, R. I.

ATTRACTIVE VILLAS AND COTTAGES FOR SALE.
Also Farms and Country Places on the Island.
Insurance in strongest Companies.
Rentals for season of 1915.
FREDERICK H. PAINE,
Bellevue Avenue and Catherine Street.

For Rent.
Small tenement with improvements furnished for light housekeeping near the Post Office.
Tenement with all modern improvements. Furnished for light housekeeping. In good location.

FOR SALE.
Four-tenement house, near postoffice. 2 cottages Fifth ward.

WM. LOFTUS, 234 Spring St

THE NEWPORT JOURNAL
AND WEEKLY NEWS
Is Especially Adapted for Mailing.

REAL ESTATE AND INSURANCE.

RHUDDLANS
On-the-Cliffs

Is at the foot of Sea View avenue, one block from Bath road, one block from Easton's Beach, and consists of four furnished cottages, each cottage being on the corner of an ample and wellared for property, and having an unobstructed view of the ocean. Each cottage has a parlor, den, dining room, kitchen, three large and two small bed rooms, bath room, and separate toilet and an attic for trunks. There is a grate in the parlor, and a cellar with a hot air furnace. Ample piazzas. Lighting is by both electricity and gas. These are the only cottages renting at a moderate price on the Cliff Walk. At Rhuddlans there are no extremes of heat or cold from May to December.

This property is also for sale.

For terms and particulars and for waiting list rental blanks apply to any Newport real estate broker.

C. E. Weeden,
Real Estate and Furnished Cottages
JAMESTOWN, R. I.

R. W. CURRY,
At 41 Chapel St.,
Builds Houses, Stables, Garages, Fences, makes alterations, repairs, and manufactures all kinds of wood finish.
He tries earnestly to do good work and generally succeeds.

FENCE
Sold and Built.

PERCY T. BAILEY,
Telephone Melville, R. I.

Horse Blankets and Robes.
LOWEST PRICES IN THE CITY.
BEST QUALITY.

R. G. Biesel,
Phone 383. 256 THAMES ST.
HARNESS and TRUNK REPAIRING.

Thomas J. Gibson,
Formerly Senior Member of Gibson Bros.,
FLORIST.
Choice flowers cut fresh every morning.
Roses, Lily of the Valley and Orchids.
36 Washington Sq. Tel. 2781 or 1770

The King-McLeod Company

The Time to Buy Sewing Supplies
Is right now. Scores of the daily needs which are in special demand just now, in the midst of the Fall sewing are offered

At Greatly Reduced Prices in Our Annual Fall Sale of Notions.

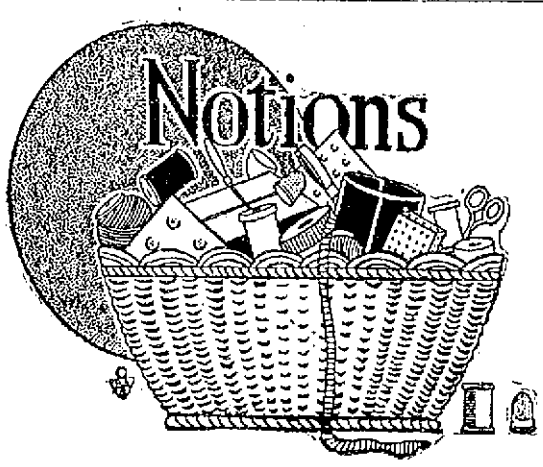

Dressing Pins of All Kinds.
3c Sandow Pins, a good all round pin for general use, 400 pins to the paper . . . . . 3 for 5c
Gem Dressing Pins, all sizes 5c
Mourning Pins, regularly sold for 2c 1c
25c Dressmakers' Pins, ¼ lb to box, best quality, box 12½c
100 count Cube Pins in jet black, and dull black and white, regular 10c value. Sale price 5c

Needles.
Milward's Needles, regularly sold at 5c, priced . . 2 for 5c
Sewing Machine Needles, 3 to paper, all makes, paper 4c
Darners, 10 to paper, assorted sizes, paper 2c

Snap Fasteners.
Black and white, 1 doz. to card. Special price, doz. . . 3c
15c Opollo Hook and Eye tape, size 2, in black or white, per yard 10c
15c Dress Weight Tape, black or white, dozen yards, per yard 7c
10c Koh-i-noor Snap Fastener, the latest and best, four sizes in black and white. . . . . Special sale price 7c

Shoe Trees and Garment Hangers.
25c SHOE TREES.
Something to keep your shoes in shape and at a price that all can afford. Special Sale price. . . . 4 pairs 25c
Set Well Coat Hangers, the kind that you fold and put in your satchel, trunk or suitcase and for which you invariably pay 10c; priced special . . . . . 3 for 25c
Trouser or Skirt Hangers, with the non-slip felt covering, regularly 10c each. Sale price . . . . . 6 for 25c
Folding Coat Hangers . . . . . 6 for 25c

Some Big Button Specials.
5c Pearl Buttons, one doz. to card, 2 cards for 5c
10c Pearl Buttons, one doz. to card. Card 5c
15c to 25c values in ocean pearls, assorted sizes and colors, from 3 to a dozen on a card. Card 5c
15c Crystal Buttons, one doz. to card, in twelve different colors. A card 5c
Odds and ends of lines we are closing out; values up to 50c per doz. Per card 10c
10c Ocean Pearls, assorted sizes, one doz. to card, 2 and 4 hole, card 5c
10c Fancy Pearls, 24 to 40 ligne, 2 to 6 on card for . . 5c
5c and 10 Fresh Water Pearls, sizes 24 to 36 ligne, 3 to 6 on card . . . . . 2 cards for 5c
5c Fresh Water Pearls, dozen on card . . . 2 cards for 5c
Trimmings and Fancy Braids, at sacrifice prices. Small lots worth up to 50c per yd., while they last, yd. . . . 1c

Cotton Threads.
Brighton 500 yard Basting Cotton, ... 2 spools for 5c
Aunt Lydia linen Finish Thread, 100 yards to spool, in black, white and colors 4c
King's 500 yard Basting Thread 4c
Manlove's Thread, 200 yard spools, regular 10c value. Special sale price 7c
1,000 yard spools, regular 33c value. Special sale price 27c
Kerr's Lustre Thread . . . . . 3 for 25c

Silk Thread.
250 yard Black Sewing Silk, regularly sold for 25c. Sale price 12½c
Full ounce Dressmakers' Black Silk of standard make, regularly sold at 65c. Sale price 49c
10c 100 yards Sewing Silks, all the standard makes, Heminway, Brainard and Armstrong's or Belding's, per dozen spools 75c

Boston Store

A PLACE FOR THE BOYS.

[Continued from Twelfth Page.]

he would like to do. There is something more, he said, that we would like to do, besides entertaining you and making you comfortable. We wish to know you; to know your troubles and to assist you when you need assistance. Advice will be freely given. There is now the opportunity to secure privacy, and whenever any of you fellows feel the need of help come and ask for it and it will be freely given. We ask you to help us in making the branch what it should be. We cannot do it all, but you must do your part to derive the benefits held out to you.

The band played another selection, during which the stage was cleared, those who had been seated upon it having taken chairs in the audience.

Chief Master-at-Arms Segure announced the singing of popular songs by Yeoman Flannery, Hospital Apprentice Sherer, Seamen Pinnex and Atherton and Yeoman Wise. They sang solos, duets and quartets in a professional stage manner. When finally they broke into "The Star Spangled Banner," the band playing the accompaniment with the piano, the audience sprang to its feet and joined in the singing. The exercises were over, the boys took their seats and the guests filed out.

The guests went to the navy branch and inspected the structure and its fittings, which were described in Thursday's News. On invitation of Captain Welles they then went to his quarters, where tea was served, after which the Association officials returned back to the building, relieved the guard of its watch and allowed the future patrons of the place to enter and enjoy its comforts. It is needless to say that it was attended to capacity during the evening as long as the regulations of the Station gave the boys freedom to do as they chose.

VICTORIA CROSS WINNERS.

Stories of Bravery Displayed to Earn British Award for Valor.

[London Tit-Bits.]

What will not a sailor do? Sixty years ago the Russian fortress of Bomarsund, in the Baltic sea, was being bombarded by an Anglo-French force. Suddenly a shell fired from the fortress fell on the deck of H. M. S. Hecla. In an instant a brave young mate seized it, and, with fuse hissing between his hands, he flung it with a jerk overboard. That young mate, he ultimately became Rear Admiral Charles Davis Lucas, who died a few days ago, was immediately promoted lieutenant and awarded the Victoria Cross, being the first to win that much-coveted decoration, although owing to three other officers being of senior rank, he was fourth actually to receive it from Queen Victoria. Many a gallant deed on land and sea has since that day, June 21, 1854, been duly rewarded by the bestowal of the little Maltese cross of bronze which bears the simple inscription, "For Valour."

The Victoria Cross had its origin in the Crimean war, and was primarily intended to be conferred upon junior commissioned officers and the rank and file. Neither rank, length of service, wounds, nor any circumstances whatsoever can qualify for this noble badge save a personal act of signal bravery performed in the presence of the enemy. The decoration was instituted by Queen Victoria in 1856, the prince consort being, it is said, its originator and the designer of the insignia of it.

Each Victoria Cross is made from bronze which once formed part of some Russian guns captured during the Crimean war, and, although the medal itself is intrinsically worth only about fourpence halfpenny, a number of them have been sold at sales for £100 and over. The winning of the Victoria Cross carries an annuity of £10, which may be increased to £50, payable quarterly, to all except officers, but including those who have risen from the ranks.

Mention of the fact that the campaign which provided most Victoria Crosses was the Indian Mutiny reminds one that several boys have secured the medal for valor. There was Bugler Hawthorne of the Fifty-second Light Infantry, who gallantly tried to save Lieutenant Salkeld at the blowing in of the Cashmere Gate at Delhi, on the morning of September 14, 1857, and it was at Delhi that young Bugler William Sutton of the First battalion, Sixtieth Rifles, on the eve of the assault of Delhi, voluntarily went close up to the walls to ascertain the state of the breach. He succeeded, and by the whole regiment was elected for the Victoria Cross. Like Hawthorne, he was a mere lad.

Later, at Cawnpore, we find Drummer Thomas Flinn, of the Sixty-fourth South Staffordshire regiment, actually charging the guns of the rebels with the short sword, the only arms of his rank, with which he slew in hand-to-hand combat two stalwart gunners.

In a few instances the Victoria Cross has been won by more than one member of a family. The most conspicuous case is that of the Gough family, which can boast of three Victoria Crosses—General Sir C. —. S. Gough, General Sir H. H. Gough, and Lieutenant Colonel J. E. Gough. The first two were brothers, and the last named is a son of the second. Major General E. H. Sartorious and Colonel R. W. Sartorious provide another case of brothers winning the decoration. Another instance of a father and son winning the cross is seen in Lord Roberts and his gallant son, Lieutenant the Honorable F. H. S. Roberts, who lost his life in gaining the Victoria Cross at the battle of Colenso.

EVOLUTION OF THE CHIN.

Substitution of Arbitration for War a Part of Cosmic Progress.

[Dr. Louis Robinson, in North American Review.]

In man the chin seems to project more and more as he progresses toward his modern civilized condition. This must imply that, immediately the huge lower canines degenerated, the part took on some other function of vital importance to the race, and that the need has increased with his intellectual and social advancement. My theory, then, is that the chin is essentially a part of the mechanism of articulate speech.

It is tempting to theorize a little further and to suggest that the human chin perhaps bears testimony to a prehistoric change from carnal weapons to others, which, if not exactly spiritual, were such as appealed to the part of us where spiritual forces work; for apparently long ago before the pen proved mightier than the sword the tongue proved mightier than the teeth.

If one could only prove this one might show that, even before the glacial epoch, Parliamentary institutions (using the term in its widest sense) began to take the place of lethal weapons in settling disagreements; and that the substitution of arbitration for war is not merely a doctrine of latter-day moralists, but is a part of the ordered march of cosmic progress, as inevitable as the other evolutionary changes which have brought us up from among the brutes.

CRUEL.

It is indeed not difficult to credit the reports that the charges at Newport have been excessively severe.—Boston Transcript.

MEDICAL

WHY SO WEAK?

Kidney Troubles May be Sapping Your Life Away. Newport People Have Learned This Fact.

When a healthy man or woman begins to run down without apparent cause, becomes weak, languid, depressed, suffers backache, headache, dizzy spells and urinary disorders, weak kidneys may be the cause. The slightest symptom of kidney trouble is too serious to neglect. Doan's Kidney Pills have earned their fame by their effectiveness in strengthening the kidneys and keeping them well. Here is Newport testimony to prove their worth.

Mrs. J. Shea, 106 Thames St., Newport, says: "I suffered from severe attacks of backache and my kidneys acted irregularly. I was more tired in the morning than when I went to bed at night. I was all run down and felt very nervous. I needed a good kidney tonic and found it in Doan's Kidney Pills. They relieved the pain and distress in my back and benefited my system. They fixed my kidneys up all right and I was better able to do my work. I give Doan's Kidney Pills all the credit for making me well."

Price 50c, at all dealers. Don't simply ask for a kidney remedy—get Doan's Kidney Pills—the same that Mrs. Shea had. Foster-Milburn Co., Props., Buffalo, N. Y.

TOWN OF TIVERTON, R. I.

Tiverton, R. I., April 29, 1914.

To the Town Council of the Town of Tiverton, R. I.

The Newport and Fall River Street Railway Company, the American Telephone & Telegraph Company of Rhode Island and the Tiverton Electric Light Company respectfully petition that your Honorable Council will grant the locations for the erection of poles together with the permission to erect and maintain wires thereon as follows:

On Main Road, 25 poles, substantially as shown on Newport and Fall River Street Railway Company's plans numbered 67271 and 67281, dated April 29, 1914.

Newport & Fall River Street Railway Company and
Board of Directors of the
Newport & Fall River Street Railway Company.
By P. F. Sullivan,
President.

American Telephone & Telegraph Company of Rhode Island.
By C. R. Bangs,
President.

Tiverton Electric Light Company.
By A. H. Kimball,
Supt.

In Town Council, October 8, 1914.

The aforegoing petition is received and referred for consideration to November 7th, 1914 at 2 o'clock P. M., at the Town Hall and it is ordered that notice thereof be given by publishing same once a week at least for fourteen days in the Newport Daily News.

A. LINCOLN HAMBLY,
Town Clerk.

10. 23. 30. 11. 6.

Tiverton, R. I., April 29th, 1914.

To the Town Council of the Town of Tiverton, R. I.

The Newport & Fall River Street Railway Company and the Tiverton Electric Light Company respectfully petition that your Honorable Council will grant the joint or identical locations for the erection of poles, together with permission to erect and maintain such wires thereon as may be necessary from time to time in the transaction of their business as follows:

On Main Road, 35 poles, substantially as shown on Newport & Fall River Street Railway Company's plans numbered 67241, 67251 and 67261, dated April 29, 1914.

Newport & Fall River Street Railway Company and
Board of Directors of the
Newport & Fall River Street Railway Company.
By P. F. Sullivan,
President.

Tiverton Electric Light Company.
By A. H. Kimball,
Supt.

In Town Council, October 8th, 1914.

The aforegoing petition is received and referred for consideration to November 7th, 1914 at 2 o'clock P. M. at the Town Hall and it is ordered that notice thereof be given by publishing same once a week at least for fourteen days in the Newport Daily News.

A. LINCOLN HAMBLY,
Town Clerk.

10. 23. 30. 11. 6.

Tiverton, R. I., April 29th, 1914.

To the Town Council of the Town of Tiverton, R. I.

The Newport and Fall River Street Railway Company and the American Telephone and Telegraph Company of Rhode Island respectfully petition that your Honorable Council will grant the joint or identical locations for the erection of poles, together with permission to erect and maintain such wires thereon as may be necessary from time to time in the transaction of their business as follows:

On Main Road, 44 poles, substantially as shown on Newport and Fall River Street Railway Company's plans numbered 67291, 67301 and 67312, dated April 29th, 1914.

Newport & Fall River Street Railway Company and
Board of Directors of the
Newport & Fall River Street Railway Company
By P. F. Sullivan,
President.

American Telephone & Telegraph Company of Rhode Island.
By C. R. Bangs,
President.

In Town Council, October 8th, 1914.

The aforegoing petition is received and referred for consideration to November 7th, 1914 at 2 o'clock P. M. at the Town Hall and it is ordered that notice thereof be given by publishing same once a week at least for fourteen days in the Newport Daily News.

A. LINCOLN HAMBLY,
Town Clerk.

10. 23. 30. 11. 6.

White Automobile and Truck Agency.

J. K. SULLIVAN.

New York Yacht Club Wharf

THE NEWPORT JOURNAL
AND WEEKLY NEWS
Is Especially Adapted for Mailing.

POLITICAL ADVERTISEMENT. POLITICAL ADVERTISEMENT. POLITICAL ADVERTISEMENT. POLITICAL ADVERTISEMENT. POLITICAL ADVERTISEMENT.

E. J. SAN SOUCI,
Republican Candidate for Lieutenant Governor.

HERBERT A. RICE,
Republican Candidate for Attorney General.

WALTER A. READ,
Republican Candidate for State Treasurer.

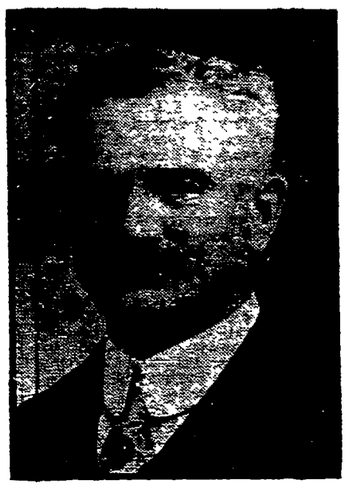

J. FRED PARKER,
Republican Candidate for Secretary of State.

MONSTER MASS MEETING RATIFIES THE REPUBLICAN CANDIDATES.

Crowd Filled Infantry Hall, Providence, to Overflowing at the Dinner of the Young Men's Republican Club. Senator Beeckman, Candidate for Governor, Cheered for Many Minutes.

The largest meeting ever held in Infantry Hall in Providence, took place Wednesday evening, when the Young Men's Republican Club gave a dinner to the Republican candidates.

It was impossible to seat all who were on hand for dinner, which preceded the speechmaking, and when the doors were opened to admit the public to the gallery, the few remaining spaces were quickly filled.

Senator Robert Livingston Beeckman, Republican candidate for Governor, was cheered for many minutes when he arose to address the meeting. In opening his remarks, Senator Beeckman called attention to the commanding position Rhode Island holds among the States, particularly in respect to the character and diversity of her industries.

"The advancement in Rhode Island has been continuous, both in increased population and in increased wealth. The increase in the wealth and population of our cities has been marked in the last 15 years. The result of our progress indicates that we have had efficient men in charge of the affairs of State during all this time, or such satisfactory results would not have been possible.

"The Republican party has been almost wholly responsible for the conduct of public business carried on by the State of Rhode Island.

"The real object which the party in opposition is trying to accomplish is to get the offices. They are eager and hungry for them, and so they urge with all vehemence possible that the party which has had charge of the State of Rhode Island for nearly half a century has failed to give an honest and satisfactory administration, and that unless they are called by the people to fill the offices now occupied by the Republicans that the State itself will very soon be ruined."

Mr. Beeckman declared that Republican administration had been efficient, and that fully abreast of the times, and that he wished he could say as much about the Democratic party in its control of the nation.

The Democrats' Record.

"Its record is that it took control of a nation enjoying prosperity and plunged it to the depths of adversity and hard times. We remember how profusely they promised two years ago, when asking for the suffrage of the people. We remember how the high cost of living was to come down, how wages were to be advanced, how the farmers' productions were to be increased in price to the farmer and cheapened to the consumer."

Senator Beeckman suggested a number of things which he said he thought would be of benefit to the State, laying particular stress upon the necessity for a development of the State's agricultural interests.

These, he said he thought had been neglected, and if they had not, Rhode Island would today have been a much richer State. Continuing, he said:

Property Qualification.

"Of course it would be absurd to suggest that Rhode Island can be self-sustaining from its agricultural products, but with the awakening already established by our Agricultural College, and with other methods of education, Rhode Island can do very much more in agricultural products than she is doing at present, and I believe the time has come when Rhode Island should give real and substantial aid to its farming interests. I am in favor of the abolition of the property qualification, as my vote and my record in the Legislature will consistently show.

"This plan must be worked out with care and with justice to all other taxable property. It is one of the subjects that I am giving much attention to and at the proper time I hope to be able to suggest a workable method of real substantial assistance to the workers of the soil in the State of Rhode Island.

"It is my clear opinion also that the substance of the so-called Juvenile Court bill should become a law."

When Senator Beeckman had finished his address, the crowd cheered again and again, while the band played "Hail to the Chief."

Governor Pothier, after being cheered repeatedly, spoke in part as follows:

Republican Outlook Good.

"Never within my recollection has the outlook for Republican success been more promising than it is at present. The experiences of the past few months, bitter as they have been for the great masses of our people, have carried their lesson and brought home to all the realization that the cause of the Republican party is truly the cause of the people.

"The incompetence of those in charge of the conduct of affairs at Washington during the past 18 months has been clearly demonstrated. To-day throughout the State, among all classes, the people are rallying around the Republican standard. Evidences are apparent on every hand of a determination by voters, misled and betrayed by the empty promises of two years ago, to repudiate the party accountable for the existing conditions, and to see to it that the men responsible for this distress shall no longer be clothed with official authority."

Col. Emery J. San Souci was the next speaker. He described his early life from the time he went to work in a mill, contrasted conditions under the Republican administration with those of the present.

United States Senator Henry F. Lippitt severely criticised the Democratic administration at Washington, stating that they, instead of building up, had endeavored to tear down the business of the country.

"In the election two years ago in the State of Rhode Island 30,412 people voted the Democratic ticket and 47,482 people voted against the doctrines of Democracy. In this election the 47,000 people who voted against Democracy are going to say how they like what the 30,000 Democrats have done to them. Personally I am very fond of the Democratic party. I think they are a very useful and beneficial party, for if they did not have a chance to run the Government once in a while, the people would never know what a good thing a Republican Government is."

Walter R. Stiness spoke briefly in relation to the tariff.

"My friend Gerry," said Mr. Stiness—"I say he is my friend, although I have never seen him, and I have lived in Rhode Island nearly 60 years—says 'all this talk of hard times is bosh.'

"If he knows his district he knows the talk of hard times is not bosh. I don't believe he really knows conditions in his own district."

George W. Parks, Republican candidate for Mayor, was called upon, and spoke briefly.

Lieutenant Governor Burchard was the last speaker. He made an eloquent appeal for the election of the entire Republican ticket as a rebuke to Democratic administration which has brought so much distress to Rhode Island. Mr. Burchard had a severe cold, and his address was brief.

SKETCHES OF THE REPUBLICAN CANDIDATES.

ROBERT LIVINGSTON BEECKMAN,

Republican Candidate for Governor.

Born April 15, 1866. Attended school until he was sixteen years of age in Newport, when he was obliged to earn his own living, which he began as an errand boy. He worked steadily until he went into business for himself. Returning to Newport, he entered political life. Elected to the House of Representatives in 1909, 1910, 1911. Elected to Senate, 1912. Has supported all important bills in the interest of labor and farmer. He is the author of the Workmen's Compensation Act, and is an earnest advocate of a Juvenile Court. Interested in several manufacturing and banking institutions, and belonging to many fraternal orders, he is widely known throughout the State.

EMERY J. SAN SOUCI,

Republican Candidate for Lieutenant Governor.

Born in Saco, Me., July 24, 1857. Went to work as back boy in the Laconia cotton mill at Biddeford. From this humble beginning, he worked along until he went to Greenfield, Mass., in 1876 as a clerk in the shoe business. Later in the same year he came to Providence to work in the shoe business. In 1888 he went into the retail shoe business. At present he, brothers in Hartford. In 1890 he came back to Providence and continued in the retail shoe business. At present he is Secretary and Treasurer of the J. O. San Souci Company of Providence. He has been six years in the City Council and has served on Governor Pothier's Staff.

HON. J FRED PARKER,

Republican Candidate for Secretary of State.

Born in Dublin, N. H., on April 19, 1856, and was educated in the public schools and at Colby Academy. He was appointed Deputy Secretary of State, June 8, 1894, and Secretary of State August 25, 1909, serving continuously in that office since his first election to the present date.

HON. HERBERT A. RICE.

Republican Candidate for Attorney General.

Born in Pawtucket, July 25, 1856. In his native city he attended the Church Hill Grammar School and the Pawtucket High Schol. He was graduated from Mowry & Goff's English and Classical High School in Providence in 1885 and from Brown University in 1889. He taught in the University Grammar School from 1889 to 1892. He was graduated from the Harvard Law School in 1895, and while there was one of the editors of the Harvard Law Review. Mr. Rice was admitted to the Rhode Island Bar in the United States Circuit Court and the Circuit court of Appeals. He represented his native city in the General Assembly in 1900 and 1901 and was a member of the Judiciary committee. He now resides in Providence and was elected Attorney General of the State at the last election in 1912.

HON. WALTER A. READ,

Republican Candidate for General Treasurer.

Born in Blackstone, Mass., July 6, 1842. He is a veteran of the Civil War, where he made an honorable record, being promoted from the ranks to the Captaincy of the Fourth regiment, Rhode Island Volunteers. He has been a member of various State Boards. He was State Senator from Gloucester from 1891 to 1898. He was in 1898 elected General Treasurer, and has held that office to the present time. He has been a most faithful public official.

Newspaper Archive

A PLACE FOR THE BOYS.

[Continued from Twelfth Page.]

he would like to do. There is something more, he said, that we would like to do, besides entertaining you and making you comfortable. We wish to know you; to know your troubles and to assist you when you need assistance. Advice will be freely given. There is now the opportunity to secure privacy, and whenever any of you fellows feel the need of help come and ask for it and it will be freely given. We ask you to help us in making the branch what it should be. We cannot do it all, but you must do your part to derive the benefits held out to you.

The band played another selection, during which the stage was cleared, those who had been seated upon it having taken chairs in the audience.

Chief Master-at-Arms Segure announced the singing of popular songs by Yeoman Flannery, Hospital Apprentice Sherer, Seamen Pinnex and Atherton and Yeoman Wise. They sang solos, duets and quartets in a profession stage manner. When finally they broke into "The Star Spangled Banner," the band playing the accompaniment with the piano, the audience sprang to its feet and joined in the singing. The exercises were over, the boys took their seats and the guests filed out.

The guests went to the navy branch and inspected the structure and its fittings, which were described in Thursday's News. On invitation of Captain Welles they then went to his quarters, where tea was served, after while the Association officials returned back to the building, relieved the guard of its watch and allowed the future patrons of the place to enter and enjoy its comforts. It is needless to say that it was attended to capacity during the evening as long as the regulations of the Station gave the boys freedom to do as they chose.

VICTORIA CROSS WINNERS.

Stories of Bravery Displayed to Earn British Award for Valor.

(London Tit-Bits.)

What will not a sailor do? Sixty years ago the Russian fortress of Bomarsund, in the Baltic sea, was being bombarded by an Anglo-French force. Suddenly a shell fired from the fortress fell on the deck of H. M. S. Hecla. In an instant a brave young mate seized it, and, with fuse hissing between his hands, he flung it with a jerk overboard. That young mate, he ultimately became Rear Admiral Charles Davis Lucas, who died a few days ago, was immediately promoted lieutenant and awarded the Victoria Cross, being the first to win that much-coveted decoration, although owing to three other officers being of senior rank, he was fourth actually to receive it from Queen Victoria. Many a gallant deed on land and sea has since that day, June 24, 1854, been duly rewarded by the bestowal of the little Maltese cross of bronze which bears the simple inscription, "For Valour."

The Victoria Cross had its origin in the Crimean war, and was primarily intended to be conferred upon junior commissioned officers and the rank and file. Neither rank, length of service, wounds, nor any circumstances whatsoever can qualify for this noble badge save a personal act of signal bravery performed in the presence of the enemy. The decoration was instituted by Queen Victoria in 1856, the prince consort being, it is said, its originator and the designer of the insignia of it.

Each Victoria Cross is made from bronze which once formed part of some Russian guns captured during the Crimean war, and, although the medal itself is intrinsically worth only about fourpence halfpenny, a number of them have been sold at sales for £100 and over. The winning of the Victoria Cross carries an annuity of £10, which may be increased to £50, payable quarterly, to all except officers, but including those who have risen from the ranks.

Mention of the fact that the campaign which provided most Victoria Crosses was the Indian Mutiny reminds one that several boys have secured the medal for valor. There was Bugler Hawthorne of the Fifty-second Light Infantry, who gallantly tried to save Lieutenant Salkeld at the blowing in of the Cashmere Gate at Delhi, on the morning of September 14, 1857, and it was at Delhi that young Bugler William Sutton of the First battalion, Sixtieth Rifles, on the eve of the assault of Delhi, voluntarily went close up to the walls to ascertain the state of the breach. He succeeded, and by the whole regiment was elected for the Victoria Cross. Like Hawthorne, he was a mere lad.

Later, at Cawnpore, we find Drummer Thomas Flinn, of the Sixty-fourth South Staffordshire regiment, actually charging the guns of the rebels with the short sword, the only arms of his rank, with which he slew in hand-to-hand combat two stalwart gunners.

In a few instances the Victoria Cross has been won by more than one member of a family. The most conspicuous case is that of the Gough family, which can boast of three Victoria Crosses—General Sir C. —. S. Gough, General Sir H. H. Gough, and Lieutenant Colonel J. E. Gough. The first two were brothers, and the last named is a son of the second. Major General E. H. Sartorious and Colonel R. W. Sartorious provide another case of brothers winning the decoration. Another instance of a father and son winning the cross is seen in Lord Roberts and his gallant son, Lieutenant the Honorable F. H. S. Roberts, who lost his life in gaining the Victoria Cross at the battle of Colenso.

EVOLUTION OF THE CHIN.

Substitution of Arbitration for War a Part of Cosmic Progress.

[Dr. Louis Robinson, in North American Review.]

In man the chin seems to project more and more as he progresses toward his modern civilized condition. This must imply that, immediately the huge lower canines degenerated, the part took on some other function of vital importance to the race, and that the need has increased with his intellectual and social advancement. My theory, then, is that the chin is essentially a part of the mechanism of articulate speech.

It is tempting to theorize a little further and to suggest that the human chin perhaps bears testimony to a prehistoric change from carnal weapons to others, which, if not exactly spiritual, were such as appealed to the part of us where spiritual forces work; for apparently long ago before the pen proved mightier than the sword the tongue proved mightier than the teeth.

If one could only prove this one might show that, even before the glacial epoch, Parliamentary institutions (using the term in its widest sense) began to take the place of lethal weapons in settling disagreements, and that the substitution of arbitration for war is not merely a doctrine of latter-day moralists, but is a part of the ordered march of cosmic progress, as inevitable as the other evolutionary changes which have brought us up from among the brutes.

CRUEL.

It is indeed not difficult to credit the reports that the charges at Newport have been excessively severe.—Boston Transcript.

MEDICAL

WHY SO WEAK?

Kidney Troubles May be Sapping Your Life Away. Newport People Have Learned This Fact.

When a healthy man or woman begins to run down without apparent cause, becomes weak, languid, depressed, suffers backache, headache, dizzy spells and urinary disorders, weak kidneys may be the cause. The slightest symptom of kidney trouble is too serious to neglect. Doan's Kidney Pills have earned their fame by their effectiveness in strengthening the kidneys and keeping them well. Here is Newport testimony to prove their worth.

Mrs. J. Shea, 106 Thames St., Newport, says: "I suffered from severe attacks of backache and my kidneys acted irregularly. I was more tired in the morning than when I went to bed at night. I was all run down and felt very nervous. I needed a good kidney tonic and found it in Doan's Kidney Pills. They relieved the pain and distress in my back and benefited my system. They fixed my kidneys up all right and I was better able to do my work. I give Doan's Kidney Pills all the credit for making me well."

Price 50c, at all dealers. Don't simply ask for a kidney remedy—get Doan's Kidney Pills—the same that Mrs. Shea had. Foster-Milburn Co., Props., Buffalo, N. Y.

TOWN OF TIVERTON, R. I.

Tiverton, R. I., April 29, 1914.

To the Town Council of the Town of Tiverton, R. I.

The Newport and Fall River Street Railway Company, the American Telephone & Telegraph Company of Rhode Island and the Tiverton Electric Light Company respectfully petition that your Honorable Council will grant the locations for the erection of poles together with the permission to erect and maintain wires thereon as follows:

On Main Road, 35 poles, substantially as shown on Newport and Fall River Street Railway Company's plans numbered 67211 and 67281, dated April 29, 1914.

Newport & Fall River Street Railway Company and
Board of Directors of the
Newport & Fall River Street Railway Company,
By P. F. Sullivan,
President.

American Telephone & Telegraph Company of Rhode Island.
By C. R. Bangs,
President.

Tiverton Electric Light Company.
By A. H. Kimball,
Supt.

In Town Council, October 8, 1914.

The aforegoing petition is received and referred for consideration to November 7th, 1914 at 2 o'clock P. M., at the Town Hall and it is ordered that notice thereof be given by publishing same once a week at least for fourteen days in the Newport Daily News.

A. LINCOLN HAMBLY,
Town Clerk.

10. 23. 30. 11. 6.

Tiverton, R. I., April 29th, 1914.

To the Town Council of the Town of Tiverton, R. I.

The Newport & Fall River Street Railway Company and the Tiverton Electric Light Company respectfully petition that your Honorable Council will grant the joint or identical locations for the erection of poles, together with permission to erect and maintain such wires thereon as may be necessary from time to time in the transaction of their business as follows:

On Main Road, 35 poles, substantially as shown on Newport & Fall River Street Railway Company's plans numbered 67241, 67251 and 67261, dated April 29, 1914.

Newport & Fall River Street Railway Company and
Board of Directors of the
Newport & Fall River Street Railway Company.
By P. F. Sullivan,
President.

Tiverton Electric Light Company.
By A. H. Kimball,
Supt.

In Town Council, October 8th, 1914.

The aforegoing petition is received and referred for consideration to November 7th, 1914 at 2 o'clock P. M. at the Town Hall and it is ordered that notice thereof be given by publishing same once a week at least for fourteen days in the Newport Daily News.

A. LINCOLN HAMBLY,
Town Clerk.

10. 23, 30. 11. 6.

Tiverton, R. I., April 29th, 1914.

To the Town Council of the Town of Tiverton, R. I.

The Newport and Fall River Street Railway Company and the American Telephone and Telegraph Company of Rhode Island respectfully petition that your Honorable Council will grant the joint or identical locations for the erection of poles, together with permission to erect and maintain such wires thereon as may be necessary from time to time in the transaction of their business as follows:

On Main Road, 41 poles, substantially as shown on Newport and Fall River Street Railway Company's plans numbered 67291, 67301 and 67311, dated April 29th, 1914.

Newport & Fall River Street Railway Company and
Board of Directors of the
Newport & Fall River Street Railway Company.
By P. F. Sullivan,
President.

American Telephone & Telegraph Company of Rhode Island.
By C. R. Bangs,
President.

In Town Council, October 8th, 1914.

The aforegoing petition is received and referred for consideration to November 7th, 1914 at 2 o'clock P. M. at the Town Hall and it is ordered that notice thereof be given by publishing same once a week at least for fourteen days in the Newport Daily News.

A. LINCOLN HAMBLY,
Town Clerk.

10. 23, 30. 11. 6.

White Automobile and Truck Agency.

J. K. SULLIVAN.

New York Yacht Club Wharf

THE NEWPORT JOURNAL
AND WEEKLY NEWS
Is Especially Adapted for Mailing.

POLITICAL ADVERTISEMENT. POLITICAL ADVERTISEMENT. POLITICAL ADVERTISEMENT. POLITICAL ADVERTISEMENT. POLITICAL ADVERTISEMENT.

E. J. SAN SOUCI,
Republican Candidate for Lieutenant Governor.

HERBERT A. RICE,
Republican Candidate for Attorney General.

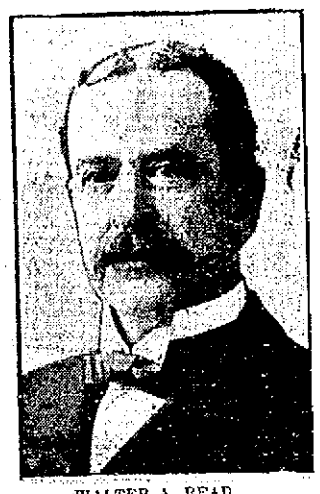

WALTER A. READ,
Republican Candidate for State Treasurer.

J. FRED PARKER,
Republican Candidate for Secretary of State.

MONSTER MASS MEETING RATIFIES THE REPUBLICAN CANDIDATES.

Crowd Filled Infantry Hall, Providence, to Overflowing at the Dinner of the Young Men's Republican Club. Senator Beeckman, Candidate for Governor, Cheered for Many Minutes.

The largest meeting ever held in Infantry Hall in Providence, took place Wednesday evening, when the Young Men's Republican Club gave a dinner to the Republican candidates.

It was impossible to seat all who were on hand for dinner, which preceded the speechmaking, and when the doors were opened to admit the public to the gallery, the few remaining spaces were quickly filled.

Senator Robert Livingston Beeckman, Republican candidate for Governor, was cheered for many minutes when he arose to address the meeting. In opening his remarks, Senator Beeckman called attention to the commanding position Rhode Island holds among the States, particularly in respect to the character and diversity of her industries.

"The advancement in Rhode Island has been continuous, both in increased population and in increased wealth. The increase in the wealth and population of our cities has been marked in the last 15 years. The result of our progress indicates that we have had efficient men in charge of the affairs of State during all this time, or such satisfactory results would not have been possible.

"The Republican party has been almost wholly responsible for the conduct of public business carried on by the State of Rhode Island.

"The real object which the party in opposition is trying to accomplish is to get the offices. They are eager and hungry for them, and so they urge with all vehemence possible that the party which has had charge of the State of Rhode Island for nearly half a century has failed to give an honest and satisfactory administration, and that unless they are called by the people to fill the offices now occupied by the Republicans that the State itself will very soon be ruined."

Mr. Beeckman declared that Republican administration had been efficient, and that fully abreast of the times, and that he wished he could say as much about the Democratic party in its control of the nation.

The Democrats' Record.

"Its record is that it took control of a nation enjoying prosperity and plunged it to the depths of adversity and hard times. We remember how profusely they promised two years ago, when asking for the suffrage of the people. We remember how the high cost of living was to come down, how wages were to be advanced, how the farmers' productions were to be increased in price to the farmer and cheapened to the consumer."

Senator Beeckman suggested a number of things which he said he thought would be of benefit to the State, laying particular stress upon the necessity for a development of the State's agricultural interests.

These, he said he thought had been neglected, and if they had not, Rhode Island would today have been a much richer State. Continuing, he said:

Property Qualification.

"Of course it would be absurd to suggest that Rhode Island can be self-sustaining from its agricultural products, but with the awakening already established by our Agricultural College, and with other methods of education, Rhode Island can do very much more in agricultural products than she is doing at present, and I believe the time has come when Rhode Island should give real and substantial aid to its farming interests. I am in favor of the abolition of the property qualification, as my vote and my record in the Legislature will consistently show.

"This plan must be worked out with care and with justice to all other taxable property, it is one of the subjects that I am giving much attention to and at the proper time I hope to be able to suggest a workable method of real substantial assistance to the workers of the soil in the State of Rhode Island.

"It is my clear opinion also that the substance of the so-called Juvenile Court bill should become a law."

When Senator Beeckman had finished his address, the crowd cheered again and again, while the band played "Hail to the Chief."

Governor Pothier, after being cheered repeatedly, spoke in part as follows:

Republican Outlook Good.

"Never within my recollection has the outlook for Republican success been more promising than it is at present. The experiences of the past few months, bitter as they have been for the great masses of our people, have carried their lesson and brought home to all the realization that the cause of the Republican party is truly the cause of the people.

"The incompetence of those in charge of the conduct of affairs at Washington during the past 18 months has been clearly demonstrated. Today throughout the State, among all classes, the people are rallying around the Republican standard. Evidences are apparent on every hand of a determination by voters, misled and betrayed by the empty promises of two years ago, to repudiate the party accountable for the existing conditions, and to see to it that the men responsible for this distress shall no longer be clothed with official authority."

Col. Emery J. San Souci was the next speaker. He described his early life from the time he went to work in a mill, contrasted conditions under the Republican administration with those of the present.

United States Senator Henry F. Lippitt severely criticised the Democratic administration at Washington, stating that they, instead of building up, had endeavored to tear down the business of the country.

"In the election two years ago in the State of Rhode Island 20,412 people voted the Democratic ticket and 47,462 people voted against the doctrines of Democracy. In this election the 47,050 people who voted against Democracy are going to say how they like what the 30,000 Democrats have done to them. Personally I am very fond of the Democratic party. I think they are a very useful and beneficial party, for if they did not have a chance to run the Government once in a while, the people would never know what a good thing a Republican Government is."

Walter R. Stiness spoke briefly in relation to the tariff.

"My friend Gerry," said Mr. Stiness—"I say he is my friend, although I have never seen him, and I have lived in Rhode Island nearly 60 years—says 'all this talk of hard times is bosh.'

"If he knows his district he knows the talk of hard times is not bosh. I don't believe he really knows conditions in his own district."

George W. Parks, Republican candidate for Mayor, was called upon, and spoke briefly.

Lieutenant Governor Burchard was the last speaker. He made an eloquent appeal for the election of the entire Republican ticket as a rebuke to Democratic administration which has brought so much distress to Rhode Island. Mr. Burchard had a severe cold, and his address was brief.

SKETCHES OF THE REPUBLICAN CANDIDATES.

ROBERT LIVINGSTON BEECKMAN,

Republican Candidate for Governor.

Born April 15, 1856. Attended school until he was sixteen years of age in Newport, when he was obliged to earn his own living, which he began as an errand boy. He worked steadily until he went into business for himself. Returning to Newport, he entered political life. Elected to the House of Representatives in 1909, 1910, 1911. Elected to Senate, 1912. Has supported all important bills in the interest of labor and farmer. He is the author of the Workmen's Compensation Act, and is an earnest advocate of a Juvenile Court. Interested in several manufacturing and banking institutions, and belonging to many fraternal orders, he is widely known throughout the State.

EMERY J. SAN SOUCI,

Republican Candidate for Lieutenant Governor.

Born in Saco, Me., July 24, 1857. Went to work as back boy in the Laconia cotton mill at Biddeford. From this humble beginning, he worked along until he went to Greenfield, Mass., in 1876 as a clerk in the shoe business. Later in the same year he came to Providence to work in the shoe business. In 1888 he went into the retail shoe business. At present he brothers in Hartford. In 1890 he came back to Providence and continued in the retail shoe business. At present he is Secretary and Treasurer of the J. O. San Souci Company of Providence. He has been six years in the City Council and has served on Governor Pothier's Staff.

HON. J FRED PARKER,

Republican Candidate for Secretary of State.

Born in Dublin, N. H., on April 13, 1856, and was educated in the public schools and at Colby Academy. He was appointed Deputy Secretary of State, June 8, 1891, and Secretary of State August 25, 1909, serving continuously in that office since his first election to the present date.

HON. HERBERT A. RICE.

Republican Candidate for Attorney General.

Born in Pawtucket, July 25, 1866. In his native city he attended the Church Hill Grammar School and the Pawtucket High Schol. He was graduated from Mowry & Goff's English and Classical High School in Providence in 1885 and from Brown University in 1889. He taught in the University Grammar School from 1889 to 1892. He was graduated from the Harvard Law School in 1895, and while there was one of the editors of the Harvard Law Review. Mr. Rice was admitted to the Rhode Island Bar in the United States Circuit Court and the Circuit court of Appeals. He represented his native city in the General Assembly in 1900 and 1901 and was a member of the Judiciary committee. He now resides in Providence and was elected Attorney General of the State at the last election in 1912.

HON. WALTER A. READ,

Republican Candidate for General Treasurer.

Born in Blackstone, Mass., July 6, 1842. He is a veteran of the Civil War, where he made an honorable record, being promoted from the ranks to the Captaincy of the Fourth regiment, Rhode Island Volunteers. He has been a member of various State Boards. He was State Senator from Gloucester from 1894 to 1898. He was in 1898 elected General Treasurer, and has held that office to the present time. He has been a most faithful public official.

Take the easi-ıst and shortest ıway to sell, rent, ıire or to have ıour wants ıilled. Tele-ıhone Daily ıews, 17 or ı908. Push the ıutton and we'll ıo the rest.

SITUATIONS WANTED.

Advertisements of 25 words under this head if set close are inserted once for 25 cents, and 10 cents for each time thereafter on one order.

WANTED—Situation by a first-class ook. Colored. Address 59 Pond Ave.

WANTED—Position by good plain ook, in a small family. Address Box . Daily News Office.

HOUSEKEEPER—A position wanted a refined Protestant woman, very pable and a good cook. Would go it of town. References. Address Box . Daily News Office.

PRACTICAL NURSE

ın come well recommended by pa-ents and doctors. 25 years' experi-ice. Confinement a specialty. Terms asonable. Mrs. T. W. Spence, 11 ean avenue.

WANTED—Place for a boy of 13, to work for his board, and go to school. illing to do anything. Address Box . Daily News Office.

HELP WANTED.

Advertisements of 25 words under this head if set close are inserted once for 25 cents, and 10 cents for each time thereafter on one order.

WANTED—Young lady as assistant ookkeeper and cashier. Address Box , Daily News Office.

WANTED—Girl for general house ork. Apply at 17 Malbone road.

GOOD PAY. Light work. Do you ant it? If so, be our representa-ve. Write us quick. C. R. Burr & ., Nurserymen, Manchester, Conn.

WANTED—A waitress and a cham-er maid, for the winter. Apply at 64 ay street, between 2 and 3 o'clock. o colored need apply.

MALE STENOGRAPHERS AND YPEWRITERS WANTED. The Uni-d States Civil Service Commission as been unable to supply the demand r male stenographers and type-riters in the United States Govern-ent service, especially at Washing-n, D. C. Examinations are held onthly, except in December, in 400 the principal cities of the United ates. Pamphlet of information re-arding the scope and character of the amination and application forms ay be obtained at the Postoffice, ewport, R. I.

WANTED—A competent kitchen-aid. Apply, after seven o'clock, at Old Beach road.

WANTED—Good plain cook. Refer-nces required. Apply to Miss Sayer, 30 Touro street, between 5 and 7 P. M. ing upper bell.

AGENTS WANTED—The largest anufacturers of vacuum cleaning ma-inery, both stationary and portable, ant a man to handle their line in ewport and vicinity. Address room 3, 17 Milk St., Boston.

GENERAL WANTS.

Advertisements of 25 words under this head if set close are inserted once for 25 cents, and 10 cents for each time thereafter on one order.

WANTED—Three good feather beds. Will pay good price for same. Address Box 64, Daily News Office.

YOUR MONEY

Will go much farther if you realize the alue of good Pies, Cake, Doughnuts, olls, Buns, Cookies, Cream Puffs, Nut aisin and Home-Made Bread. All ighly nutritious food. 25 cents will buy lot of it? No matter who you are it ill pay you to come directly to the ure Food Bakery at 489 Thames street.
ISLAND HOME BAKERY,
C. MATTER, Prop.

LOST AND FOUND.

Advertisements of 25 words under this head if set close are inserted once for 25 cents, and 10 cents for each time thereafter on one order.

LOST—Crank handle to auto, be-ween Long wharf and Avenue. Re-urn to Black's Garage.

LOST—October 19th, from Trinity hild Hall to Bull street via High and ft. Vernon Sts. three strand pink oral bead necklace. Return to 33 Bull treet.

AUTOMOBILES.

Advertisements of 25 words under this head if set close are inserted once for 25 cents, and 10 cents for each time thereafter on one order.

FOR SALE—1-1910 model "H" Jack-on roadster. This car is in perfect unning order. Will sacrifice for $150. Apply to H. Hale, P. O. Box 407.

EMPLOYMENT OFFICES.

Employment Bureau.
Mrs. N. McMahon,
21 JOHN STREET.
Well trained male and female help. Strict attention given to orders left at this bureau. Tel. 945.

MRS. WELCH.
Employment Office.
265 Thames Street.
Orders taken for
ENGLISH MUFFINS, CRUMPETS, HOME MADE DOUGHNUTS.

MRS. HODGSON,
INTELLIGENCE OFFICE
47 FAREWELL STREET,
Tel. 788. Newport, R. I.

NOTICE!
This is the time to Spray Elm Trees for the Elm Leaf Beetle. All orders promptly attended to.
Oscar Schultz,
18 Broadway.
Tel. 151.

FOR RENT, ROOMS AND BOARD.

Advertisements of 25 words under this head if set close are inserted once for 25 cents, and 10 cents for each time thereafter on one order.

FURNISHED ROOMS TO LET.
Meals If Desired.
Modern Improvements.
Prospect House, 22 Prospect Hill St.

TO LET—Two or three very pleasant furnished rooms for housekeeping: all improvements; including heat, piazza overlooking harbor. Central, 33 Corne street.

TO LET—Tenement of four rooms, toilet and gas. Rent reasonable. Upstairs. Apply 50 Dixon street.

FURNISHED TENEMENT at 104 Prospect Hill street for light housekeeping. Apply 28 Weaver avenue.

TO LET—Furnished cottage of 8 rooms, near Training Station: reasonable. Address Box G, Daily News Office.

TO LET—Cottage of seven rooms, furnished or unfurnished. Can be seen nights. 68 Pope street.

TO LET—A cozy apartment, completely furnished for housekeeping. Telephone 1467.

TO LET—Tenement opposite Equality Park. Eight rooms and bath. $25 a month. John Nelson.

TO LET—Two rooms, unfurnished, with use of kitchen, located on Bath road. Man and wife preferred. Address Box 26, Daily News Office.

FOR RENT—A handsome nine-room cottage on the Point, with beautiful large grounds. Address Box 32, Daily News Office.

FOR RENT—A large apartment of seven rooms, with all modern conveniences. Address Box 47, Daily News Office.

TO LET—Lower tenement, 21 Green street. J. A. Barker. Tel. 1189.

FOR RENT—On Thames street Barker block, upper tenement of 6 rooms and bath. J. A. Barker. Tel. 1189.

FOR RENT—Over Shoe Factory, 340 Thames street, tenement, 7 rooms and bath. Possession about Oct. 1. J. A. Barker. Tel. 1189.

TO LET—Nine-room cottage, 84 Warner street, with all modern improvements; hot water heat. Also seven-room cottage, all improvements. Apply 25 Newport avenue.

TO LET—Two or three very pleasant furnished rooms for housekeeping; all improvements; including heat, piazza overlooking harbor. Central, 32 Corne street.

TO LET—Newly furnished rooms with bath, $2.50 to $5.00 per week. Also bedroom and kitchen for light house keeping. Mrs. White, 114½ Broadway. Tel. 2102.

TO LET—A tenement at Bartlett court, off Broadway. Apply at 16 Pond avenue.

TO LET—Small tenement, five rooms, 22½ Pelham, first floor. Apply to Eugene C. O'Neill.

FOR RENT—Nine room cottage and garage, 17 Clinton avenue, modern improvements, will rent garage separately if desired. Inquire of W. H. Preble, 325 Broadway.

TO LET—Nicely furnished rooms for light housekeeping. Reasonable for the winter. Apply 62 Prospect Hill street.

TO LET—Furnished rooms. All improvements. Reasonable. 10 Barney St.

TO RENT—Apartment of three nice furnished rooms for light housekeeping, with bath, gas and heat. Reasonable rent to a permanent family. 21 Dearborn street.

ONE OR TWO FURNISHED ROOMS for light housekeeping. Gas, light, heat, bath and laundry; also phone. Location central. Mrs. Hayse, 21 Mann avenue.

TO LET—Four-room furnished apartment and six-room furnished cottage, with all modern improvements. Apply at Stoneman's Furniture Store.

IN PRIVATE HOME—A newly furnished front room suitable for two gentlemen. Also rooms for light housekeeping. All modern conveniences. Apply 7 Gidley street, Mrs. Murgatroyd.

DeLANGIE COTTAGE,
9 Rhode Island Avenue.
Reasonable terms for board and rooms.
Tel. 1529.

NASON COTTAGE,
26 MILL STREET.
Reasonable terms for board and room.

THE MACPHIE COTTAGE,
106 Church Street.
..FIRST-CLASS BOARDING HOUSE..
Terms Reasonable.
Telephone 1722.

NOTICE.
THE DR. BATES SANATORIUM CO. OF JAMESTOWN, R. I., HEREBY OFFERS A REWARD OF TWENTY FIVE DOLLARS FOR THE ARREST AND CONVICTION OF THE PERSON OR PERSONS WHO STOLE SOME FORTY HUBBARD SQUASHES FROM THE SANATORIUM GARDENS ABOUT TWO WEEKS AGO.
W. LINCOLN BATES, SUPT.

Newport Window and House Cleaning Co.
MAX POTYKEWIZ, 22 Frank St.
General Cleaning Contractors.
Residences a specialty.
Office over 64 Thames St. Tel. 9847.

ADAMS'S AUCTION ROOM,
136 THAMES STREET,
Cash paid for Household Goods or will sell your goods at Auction.
List your Real Estate here.
Tel. 9974. House 1218.
W. F. ADAMS, Auctioneer
Auction Sale every Thursday.

NEW INSURANCE EXCHANGE LAWS.
HAVE YOU RECEIVED YOUR SECOND NOTICE?
If so notify us and we will call on you immediately.
LINCOLN HAMMETT,
Birckhead Place. Tel. 241.

M. BIESEL.
Embroideries, Stamped Goods
And all Materials. Yarns, Wool, Hand-Made Knit and Crochet Goods, Toys, Dolls, Notions, Stamping, Plaiting and Pinking, Beads.
160 BELLEVUE AVENUE.

Fagan & Gillis,
GENERAL CONTRACTORS.
James P. Fagan. Andrew Gillis
Telephone 1349. 16 Carroll Ave.

FOR SALE.

Advertisements of 25 words under this head if set close are inserted once for 25 cents, and 10 cents for each time thereafter on one order.

FOR SALE—Six-cylinder car, A1 shape. New top, new Goodyear tires. Demonstration gladly given. $400.00, if sold before 2 P. M. Monday. Owner going away. P. O. Box 317, Tel 9077, Jamestown, R. I.

FOR SALE—8 weeks' old pig, from prize stock. J. J. Donovan, Easton Stable, West Broadway.

FOR SALE—Catboat, 20 ft. 9½ ft. wide; engine 7½ horsepower. Good condition. Apply Cobbler shop, Jamestown Ferry Wharf.

FOR SALE—Guernsey heifer, with first calf. Gentle. E. N. Tefft, Jamestown.

FOR SALE—Indian twin cylinder motorcycle. In good condition. Price reasonable. Apply Warren Cottage Garage, Ward avenue.

FOR SALE. Two marble mantels, one prettily carved and in perfect order. Will be sold for $5 and $10 respectively. Address Box E, Daily News Office.

FOR SALE—English baby carriage in good condition. Much reduced. Address Box 63, Daily News Office.

FOR SALE—Thoroughbred Scotch collie, male pup, aged ten months (10). Address Box B, Daily News Office.

FOR SALE—Positively new household furniture. All this week, from 3 to 4 P. M., at 20 Warner street. M. Ball.

SIDEWALK ELEVATOR for sale, an elevator of a thousand pounds capacity, platform 35x78 inches. Price very low. Apply at Daily News counting room.

FOR SALE—A few of my pedigreed Rhode Island red hens. Can't be beat as layers; also few 6 month cockerels. A. Allan, Jr., Beacon street. Tel. 2637.

TYPEWRITERS—Second-hand Remingtons $23, rebuilt $28; second-hand Underwoods $37, rebuilt $40 to $48. One Remington $15. Williams's School, corner Spring and Cannon streets. Tel. 2142.

FOR SALE—Building lots on the Cummings road on easy terms; by J. L. Cummings, 130 Thames street.

FOR SALE—Six sacks of hemlock and spruce kindlings; dry and of uniform length, delivered in town one dollar ($1.00). Newport Coal Company.

AN EXCELLENT centrally located building lot for sale, about 2,500 feet of land. Thompson, 20 Bellevue avenue.

FOR SALE—Two lots, 50 by 133, on Russell avenue. Inquire at 26 Russell avenue.

THE ROCKEFELLER RELEASED.

Inquiry to Be Held Into the Brindilla, Now Held at Halifax.

LONDON, Oct. 23.—The British government has released oil tank steamer J. D. Rockefeller, the detention of which was due primarily, it is said, to the fact that there was no indication in the ship's papers of the destination of the cargo. As soon as it was ascertained that the destination of the vessel was Copenhagen, the ship was freed.

In the case of the tank steamer Brindila, which is now held at Halifax, the British government has had friendly negotiations with the American government. The case is regarded by this government as one calling for an investigation by a prize court, but it is announced that there will be as little delay as possible in having the matter heard.

The Brindilla was recently transferred from the German to the American flag under the new ship registry law of the United States, and the prize court probably will undertake to determine whether the transfer was bonafide and in harmony with international law.

UNITED STATES TO PROTEST.

Will Complain to Great Britain Against Seizure of the Platuria.

WASHINGTON, Oct. 23.—The United States has decided to protest formally to Great Britain against the seizure of Standard Oil ship, the Platuria, demanding her release from British detention at Stornoway, a port in the Lewis islands, Scotland.

FIRE, BUT NO ALARM.

There was a fire this morning for which no alarm was given. It was about 2:30 a. m. and there were few out and few places open, when some going down Thames street found the awning on Gladding's lunch wagon, by the Perry Mill building, on fire. They hastened to the Herald office, the only place open, to telephone a still. The active part of the Herald fire force was right on his job and suggested putting the fire out. He took an extinguisher and the party adjourned to the wagon, where the fire was quickly extinguished. Officer Newton called Mr. Gladding, but the fire was out when he reached the wagon. The loss was not heavy. It is supposed that a tossed cigarette started it.

POLICE NOTES.

One man was reported at the police station this morning for drunkenness, and was sent to jail.

In the district court the case against James J. Connell was tried. He was charged with lounging in a shop doorway on Broadway without the permission of the owner and not moving when told to do so by a policeman. All went well until the defense put on the owner of the store, who said he gave defendant permission to stand in the doorway. Then it was all over. Defendant was discharged.

Three fishermen brought in from Tiverton pleaded guilty to drunkenness and paid.

Inspector Tobin brought in a sailor who was wanted as a deserter from the Dubuque and Officer Palmer will take him to Portsmouth, N. H.

OLD ENGLISH SPORT.

[London Chronicle.]

"Cock fighting is prohibited," remarked Sir William Byles in the House of Commons, "while the sport of man fighting is encouraged." Londoners, however, still have something to remind them of the days when cock fighting was the most popular of English sports. The passage known as Cockpit Stairs, on the south side of St. James Park, used to lead to the cockpit royal constructed by Charles II, which survived until 1816. Cockspur street, Mr. J. H. MacMichael surmises, "was so named because here was first established the trade in artificial cockspurs. Steel cockspurs are at the present time (1906 still being sold by old-established cutlers in the neighborhood of Cockspur street. The principal trade is with the native princes of India, and with wealthy citizens of the South American republics.

STEAMER ARRIVED.

New York Oct. 23, Britannia from Marseilles via Providence.

RELATIONS BETWEEN THIS BANK

And its depositors are extremely cordial, this is one reason why so many Individuals, Firms, Corporations and Merchants have their Checking Account with us.

We extend this cordiality, also security for banking to you.

Capital $100,000

Surplus $65,000

National Exchange Bank,
38 WASHINGTON SQUARE.

RESULTS COUNT.

Many of our successful men of today commenced their careers amidst many obstacles, but they were industrious and started early to save.

The results they have achieved have more than compensated them for every effort.

Start an account with us.

4 per cent interest paid.

Savings Bank of Newport.

The Century Store.
FOUNDED 1796.

For Saturday.
COATS!
COATS!
COATS!
At $4.98 value $10.

One hundred Coats well made, excellent styles, just right for fall wear, materials are Mixtures, Balmacaans, etc., good colorings. Made to sell at $10.00

SPECIAL $4.98.

See window display—they are unusual values.

THE WM. LEYS DRY GOODS CO.
135-137 THAMES STREET.

SECOND LAST CANVASS.

Many Corrections to be Made to Preliminary Voting Lists.

The second last canvass of the voting lists will be made by the Board of Aldermen this evening, and will be the last canvass at which naturalization papersc an be produced to qualify for voting. Many have been filing their papers, but some may have omitted to do so. If they wish to be on the list on election day, they must put them in today.

Some corrections have been made on the preliminary voting lists which have been posted, but there will be many more. Voters should look at these listsñ and if changes need to be made should notify the alderman from their ward or the city clerk.

The lists posted were put up October 14 and contain a large number of duplicates; that is, men have registered who are also on the personal property or on the real estate list. Some have acquired real estate since registering, others have been assessed Whn the final canvass has been made, they will be educed to one section Those who have been assesed for personal will be stricken off the personal list if their taxes are not paid next Tuesday. Those woh are on the real estate list are all right. There are possibly 300 to 400 of these.

DEATH OF EDWARD CASEY.

News has been received here of the death at St. Joseph's Hospital, New York, of Mr. Edward Casey, formerly a resident of Newport. He was for a number of years gardener for Mr. George W. Merritt, who owned a cottage on the corner of Bellevue avenue and Dixon street, and later for Mrs. William G. Weld, on Bellevue avenue, removing from Newport about seven years ago. He had been ill for two months and leaves a widow, one son, two daughters and a sister. Several relatives reside in Newport.

LESS RECKLESS DRIVING ON BROADWAY.

Motorcycle Officer Sweeney, who was sent to the Broadway district to look after automobilists, has gone back to Bellevue avenue and the drive, where he has been so many years. Officer Ackers on a bicycle has gone to Broadway, but the order to demand safe and sane use of the new roadway has not been recinded. The work at present consists in cautioning speeders to a large extent, and there has been a decided improvement, which is so apparent that residents of the locality comment upon it.

OUR EQUIPMENT

And facilities for the care and protection of your money and the proper transaction of your financial matters are modern in every respect, fully abreast the times. Why not take advantage of your opportunity and make use of this equipment and our facilities for the protection of YOUR income.

The many new depositors we are gaining indicates a growth of this bank which will permit an added and larger usefulness to the community. We shall be pleased to have you identify yourself with us.

NEWPORT TRUST CO.,
NEWPORT, R. I.

Aquidneck National Bank,
Newport, R. I.
COMPARATIVE CONDENSED STATEMENT
October 17, 1904 and 1914.

	1904	1914	Increase.
Loans & Investments	$635,127.68	$2,155,624.48	239.3 per cent
Banking & Fixtures,	56,000.00	58,000.00	3.6 per cent
Due from Banks	43,425.62	209,096.94	381.8 per cent
Due from Treasurer of U. S.	10,750.00	10,000.00	6.6 per cent
Cash	42,140.94	98,622.78	134.2 per cent
Total Assets	$787,444.24	$2,531,344.20	221.6 per cent
Capital Stock,	$200,000.00	$200,000.00	
Surplus & Profits (earned)	72,171.87	144,766.32	100.7 per cent
Circulation	172,200.00	200,000.00	16.3 per cent
Deposits	343,072.37	1,986,577.88	479.1 per cent
Total Liabilities	$787,444.24	$2,531,344.20	221.6 per cent

DIRECTORS.
Samuel McAdam, Charles A. Brackett, Guy Norman, Peter King, Thomas B. Congdon, William H. Hammett, Christopher F. Barker, Isaac L. Sherman, John C. Seabury, Lewis L. Simmons, Jr.

OFFICERS.
PETER KING, President. SAMUEL M'ADAM, Vice President.
THOMAS B. CONGDON, Vice Preside nt and Cashier.

NEWPORT CO-OPERATIVE ASSOCIATION
FOR SAVING and BUILDING.
260 Thames Street.

The Board of Management have authorized the issue of 1,500 shares in series Fifty-Four.

This is the month to secure them.

Our systematic method of Saving is highly endorsed by Banks and Bankers.

If you are not a member come in and we will be glad to explain to you our system.

START TO SAVE WITH THIS OCTOBER ISSUE.

A. K. McMahon, Pres. Thomas P. Peckham, Treas.
Wm. H. Langley, Vice-Pres. James T. Kaull, Secy.

Banking Rooms,
Free Library Building.

HOUSEKEEPING GOODS.

UPHOLSTERING
—AND—
Drapery Work.
Fine Line Upholstering Goods.
MATTRESSES MADE OVER.
First-Class Cabinet Work.
Furniture Repaired.
CROCKERY and FURNITURE PACKED and SHIPPED.
Furniture Stored.
J. W. HORTON & CO.
42 CHURCH STREET.

Imitation Shell
SUN GLASSES,
$1.25.
Extra Fine Quality
Prism Binoculars
$20.00.
WM. J. CARR,
Registered Optometrist.
169 Thames St. Phone 9845.

R. JENSEN,
General House Painter and Paper Hanger.
For estimates apply at 103 Wellington avenue.
Telephone 9858.

THE NEWPORT JOURNAL
AND WEEKLY NEWS
Is Especially Adapted for Mailing.

MISCELLANEOUS.

DR. E. C. HOLLOWAY,
Foot Specialist and Electrolysism.
Ingrowing Nails, Hair Moles and Warts removed. Treatment painless. Massage.
Open evenings.
79 Spring Street. Tel. 841.

Here is a Chance
To buy a good home. House has 9 rooms and bath, hardwood floors, cement cellar, glassed-in piazza. Large lot of land goes with house. Let me show it to you.
A. C. KNOWLES, Jamestown.

TREE PRUNING.
Different Variety of Trees and Shrubs Furnished
General Care of Lawns and Gardens.
JOHN S. MARTIN,
20 Narragansett Ave. Phone 706.

Rosedale Farm
Pure Jersey Milk and Cream.
Fresh Eggs—picked up daily.
Fruit in Season.
Inspection Invited.
PHILIP CASWELL, PROP.

J-M TRANSITE ASBESTOS SHINGLES
Fireproof! Weatherproof! Timeproof!
The most permanent and economical type of roofing for all forms of slant and steep roof construction.
WM. H. CRAIG,
Newport Agent, 8 TILLEY AVE.
Tel. 1613.

WHAT?
Bothered with poor gas light? Why go to Wm Koschny's, 100 John street, and see his Inverted Gas Lights with by-pass for $1.25. A corker; cheap only in price. Plumbing, gas, hot water, steam.
WILLIAM KOSCHNY,
Plumber and Fitter.
Jobbing promptly attended to. Estimates cheerfully given.
100 John Street, Newport, R. I.

NEWSPAPERARCHIVES.COM

Take the easiest and shortest way to sell, rent, hire or to have your wants filled. Telephone Daily News, 17 or 9908. Push the button and we'll do the rest.

SITUATIONS WANTED.

Advertisements of 25 words under this head if set close are inserted once for 25 cents, and 10 cents for each time thereafter on one order.

WANTED—Situation by a first-class cook. Colored. Address 59 Pond Ave.

WANTED—Position by good plain cook, in a small family. Address Box 61, Daily News Office.

HOUSEKEEPER—A position wanted by a refined Protestant woman, very capable and a good cook. Would go out of town. References. Address Box 23, Daily News Office.

PRACTICAL NURSE

Can come well recommended by patients and doctors. 25 years' experience. Confinement a specialty. Terms reasonable. Mrs. T. W. Spence, 11 Dean avenue.

WANTED—Place for a boy of 13, to do work for his board, and go to school. Willing to do anything. Address Box 43, Daily News Office.

HELP WANTED.

Advertisements of 25 words under this head if set close are inserted once for 25 cents, and 10 cents for each time thereafter on one order.

WANTED—Young lady as assistant bookkeeper and cashier. Address Box 35, Daily News Office.

WANTED—Girl for general house work. Apply at 17 Malbone road.

GOOD PAY. Light work. Do you want it? If so, be our representative. Write us quick. C. R. Burr & Co., Nurserymen, Manchester, Conn.

WANTED—A waitress and a chamber maid, for the winter. Apply at 64 Kay street, between 2 and 3 o'clock. No colored need apply.

MALE STENOGRAPHERS AND TYPEWRITERS WANTED. The United States Civil Service Commission has been unable to supply the demand for male stenographers and typewriters in the United States Government service, especially at Washington, D. C. Examinations are held monthly, except in December, in 400 of the principal cities of the United States. Pamphlet of information regarding the scope and character of the examination and application forms may be obtained at the Postoffice, Newport, R. I.

WANTED—A competent kitchen-maid. Apply, after seven o'clock, at 25 Old Beach road.

WANTED—Good plain cook. References required. Apply to Miss Sayer, 130 Touro street, between 5 and 7 P. M. Ring upper bell.

AGENTS WANTED—The largest manufacturers of vacuum cleaning machinery, both stationary and portable, want a man to handle their line in Newport and vicinity. Address room 33, 17 Milk St., Boston.

GENERAL WANTS.

Advertisements of 25 words under this head if set close are inserted once for 25 cents, and 10 cents for each time thereafter on one order.

WANTED—Three good feather beds. Will pay good price for same. Address Box 64, Daily News Office.

YOUR MONEY

Will go much farther if you realize the value of good Pies, Cake, Doughnuts, Rolls, Buns, Cookies, Cream Puffs, Nut Raisin and Home-Made Bread. All highly nutritious food. 25 cents will buy a lot of it? No matter who you are it will pay you to come directly to the Pure Food Bakery at 489 Thames street.
ISLAND HOME BAKERY,
C. MATTER, Prop.

LOST AND FOUND.

Advertisements of 25 words under this head if set close are inserted once for 25 cents, and 10 cents for each time thereafter on one order.

LOST—Crank handle to auto, between Long wharf and Avenue. Return to Black's Garage.

LOST—October 16th, from Trinity Guild Hall to Bull street via High and Mt. Vernon Sts. three strand pink coral bead necklace. Return to 33 Bull street.

AUTOMOBILES.

Advertisements of 25 words under this head if set close are inserted once for 25 cents, and 10 cents for each time thereafter on one order.

FOR SALE—1-1910 model "H" Jackson roadster. This car is in perfect running order. Will sacrifice for $150. Apply to H. Hale, P. O. Box 407.

EMPLOYMENT OFFICES.

Employment Bureau.
Mrs. N. McMahon,
21 JOHN STREET.
Well trained male and female help. Strict attention given to orders left at this bureau. Tel. 945.

MRS. WELCH.
Employment Office.
265 Thames Street.
Orders taken for
ENGLISH MUFFINS, CRUMPETS, HOME MADE DOUGHNUTS.

MRS. HODGSON,
INTELLIGENCE OFFICE
47 FAREWELL STREET,
Tel. 788. Newport, R. I.

NOTICE!

This is the time to Spray Elm Trees for the Elm Leaf Beetle. All orders promptly attended to.

Oscar Schultz,
18 Broadway.
Tel. 151.

FOR RENT, ROOMS AND BOARD.

Advertisements of 25 words under this head if set close are inserted once for 25 cents, and 10 cents for each time thereafter on one order.

FURNISHED ROOMS TO LET.
Meals If Desired.
Modern Improvements.
Prospect House, 22 Prospect Hill St.

TO LET—Two or three very pleasant furnished rooms for housekeeping; all improvements; including heat, piazza overlooking harbor. Central, 33 Corne street.

TO LET—Tenement of four rooms, toilet and gas. Rent reasonable. Upstairs. Apply 59 Dixon street.

FURNISHED TENEMENT at 101 Prospect Hill street for light housekeeping. Apply 28 Weaver avenue.

TO LET—Furnished cottage of 8 rooms, near Training Station; reasonable. Address Box G, Daily News Office.

TO LET—Cottage of seven rooms, furnished or unfurnished. Can be seen nights. 68 Pope street.

TO LET—A cozy apartment, completely furnished for housekeeping. Telephone 1467.

TO LET—Tenement opposite Equality Park. Eight rooms and bath. $25 a month. John Nelson.

TO LET—Two rooms, unfurnished, with use of kitchen, located on Bath road. Man and wife preferred. Address Box 26, Daily News Office.

FOR RENT—A handsome nine-room cottage on the Point, with beautiful large grounds. Address Box 32, Daily News Office.

FOR RENT—A large apartment of seven rooms, with all modern conveniences. Address Box 47, Daily News Office.

TO LET—Lower tenement, 21 Green street. J. A. Barker. Tel. 1189.

FOR RENT—On Thames street Barker Block, upper tenement of 6 rooms and bath. J. A. Barker, Tel. 1189.

FOR RENT—Over Shoe Factory, 340 Thames street, tenement, 7 rooms and bath. Possession about Oct. 1. J. A. Barker, Tel. 1189.

TO LET—Nine-room cottage, 84 Warner street, with all modern improvements; hot water heat. Also seven-room cottage, all improvements, Apply 25 Newport avenue.

TO LET—Two or three very pleasant furnished rooms for housekeeping; all improvements; including heat, piazza overlooking harbor. Central, 33 Corne street.

TO LET—Newly furnished rooms with bath, $2.50 to $5.00 per week. Also bedroom and kitchen for light house keeping. Mrs. White, 114½ Broadway, Tel. 2102.

TO LET—A tenement at Bartlett court, off Broadway. Apply at 16 Pond avenue.

TO LET—Small tenement, five rooms, 32½ Pelham, first floor. Apply to Eugene C. O'Neill.

FOR RENT—Nine room cottage and garage, 17 Clinton avenue, modern improvements, will rent garage separately if desired. Inquire of W. H. Preble, 326 Broadway.

TO LET—Nicely furnished rooms for light housekeeping. Reasonable for the winter. Apply 52 Prospect Hill street.

TO LET—Furnished rooms. All improvements. Reasonable. 10 Barney St.

TO RENT—Apartment of three nice furnished rooms for light housekeeping, with bath, gas and heat. Reasonable rent to a permanent family. 21 Dearborn street.

ONE OR TWO FURNISHED ROOMS for light housekeeping. Gas, light, heat, bath and laundry; also phone. Location central. Mrs. Hayse, 21 Mann avenue.

TO LET—Four-room furnished apartment and six-room furnished cottage, with all modern improvements. Apply at Stoneman's Furniture Store.

IN PRIVATE HOME—A newly furnished front room suitable for two gentlemen. Also rooms for light housekeeping. All modern conveniences. Apply 7 Gidley street, Mrs. Murgatroyd.

DeLANGIE COTTAGE,
9 Rhode Island Avenue.
Reasonable terms for board and rooms.
Tel. 1529.

NASON COTTAGE,
26 MILL STREET.
Reasonable terms for board and room.

THE MACPHIE COTTAGE,
106 Church Street.
..FIRST-CLASS BOARDING HOUSE...
Terms Reasonable.
Telephone 1722.

NOTICE.

THE DR. BATES SANATORIUM CO. OF JAMESTOWN, R. I., HEREBY OFFERS A REWARD OF TWENTY FIVE DOLLARS FOR THE ARREST AND CONVICTION OF THE PERSON OR PERSONS WHO STOLE SOME FORTY HUBBARD SQUASHES FROM THE SANATORIUM GARDENS ABOUT TWO WEEKS AGO.
W. LINCOLN BATES, SUPT.

Newport Window and House Cleaning Co.
MAX POTYKEWIZ, 22 Frank St.
General Cleaning Contractors.
Residences a specialty.
Office over 54 Thames St. Tel. 9847.

ADAMS'S AUCTION ROOM,
136 THAMES STREET,
Cash paid for Household Goods or will sell your goods at Auction.
List your Real Estate here.
Tel. 9974. House 1218.
W. F. ADAMS, Auctioneer
Auction Sale every Thursday.

NEW INSURANCE EXCHANGE LAWS.
HAVE YOU RECEIVED YOUR SECOND NOTICE?
If so notify us and we will call on you immediately.

LINCOLN HAMMETT,
Birchhead Place. Tel. 211.

M. BIESEL.
Embroideries, Stamped Goods
And all Materials, Yarns, Wool, Hand-Made Knit and Crochet Goods, Toys, Dolls, Notions, Stamping, Plaiting and Pinking, Beads.
160 BELLEVUE AVENUE.

Fagan & Gillis,
GENERAL CONTRACTORS.
James P. Fagan. Andrew Gillis
Telephone 1349. 16 Carroll Ave.

FOR SALE.

Advertisements of 25 words under this head if set close are inserted once for 25 cents, and 10 cents for each time thereafter on one order.

FOR SALE—Six-cylinder car, A1 shape. New top, new Goodyear tires. Demonstration gladly given. $400.00, if sold before 2 P. M. Monday. Owner going away. P. O. Box 317, Tel 9077, Jamestown, R. I.

FOR SALE—3 weeks' old pig, from prize stock. J. J. Donovan, Easton Stable, West Broadway.

FOR SALE—Catboat, 20 ft. 9½ ft. wide; engine 7½ horsepower. Good condition. Apply Cobbler shop, Jamestown Ferry Wharf.

FOR SALE—Guernsey heifer, with first calf. Gentle. E. N. Teft, Jamestown.

FOR SALE—Indian twin cylinder motorcycle. In good condition. Price reasonable. Apply Warren Cottage Garage, Ward avenue.

FOR SALE. Two marble mantels, one prettily carved and in perfect order. Will be sold for $5 and $10 respectively. Address Box E, Daily News Office.

FOR SALE—English baby carriage in good condition. Much reduced. Address Box 61, Daily News Office.

FOR SALE—Thoroughbred Scotch collie, male pup; aged ten months (10). Address Box B, Daily News Office.

FOR SALE—Positively new household furniture. All this week, from 3 to 4 P. M., at 29 Warner street. M. Ball.

SIDEWALK ELEVATOR for sale, an elevator of a thousand pounds capacity, platform 35x78 inches. Price very low. Apply at Daily News counting room.

FOR SALE—A few of my pedigreed Rhode Island red hens. Can't be beat as layers; also few 5 month cockerels. A. Allan, Jr., Beacon street. Tel. 2637.

TYPEWRITERS—Second-hand Remingtons $33, rebuilt $28; second-hand Underwoods $42, rebuilt $40 to $48. One Remington $15. Williams's School, corner Spring and Cannon streets. Tel. 2142.

FOR SALE—Building lots on the Cummings road on easy terms; by J. L. Cummings, 130 Thames street.

FOR SALE—Six sacks of hemlock and spruce kindlings; dry and of uniform length, delivered in town one dollar ($1.00). Newport Coal Company.

AN EXCELLENT centrally located building lot for sale, about 2,500 feet of land. Thompson, 20 Bellevue avenue.

FOR SALE—Two lots, 60 by 133, on Russell avenue. Inquire at 26 Russell avenue.

THE ROCKEFELLER RELEASED.

Inquiry to Be Held Into the Brindilla, Now Held at Halifax.

LONDON, Oct. 23.—The British government has released oil tank steamer J. D. Rockefeller, the detention of which was due primarily, it is said, to the fact that there was no indication in the ship's papers of the destination of the cargo. As soon as it was ascertained that the destination of the vessel was Copenhagen, the ship was freed.

In the case of the tank steamer Brindila, which is now held at Halifax, the British government has had friendly negotiations with the American government. The case is regarded by this government as one calling for an investigation by a prize court, but it is announced that there will be as little delay as possible in having the matter heard.

The Brindilla was recently transferred from the German to the American flag under the new ship registry law of the United States, and the prize court probably will undertake to determine whether the transfer was bonafide and in harmony with international law.

UNITED STATES TO PROTEST.

Will Complain to Great Britain Against Seizure of the Platuria.

WASHINGTON, Oct. 23.—The United States has decided to protest formally to Great Britain against the seizure of Standard Oil ship, the Platuria, demanding her release from British detention at Stornoway, a port in the Lewis islands, Scotland.

FIRE, BUT NO ALARM.

There was a fire this morning for which no alarm was given. It was about 2:30 a. m. and there were few out and few places open, when some going down Thames street found the awning on Gladding's lunch wagon, by the Perry Mill building, on fire. They hastened to the Herald office, the only place open, to telephone a still. The active part of the Herald fire force was right on his job and suggested putting the fire out. He took an extinguisher and the party adjourned to the wagon, where the fire was quickly extinguished. Officer Newton called Mr. Gladding, but the fire was out when he reached the wagon. The loss was not heavy. It is supposed that a tossed cigarette started it.

POLICE NOTES.

One man was reported at the police station this morning for drunkenness, and was sent to jail.

In the district court the case against James J. Connell was tried. He was charged with lounging in a shop doorway on Broadway without the permission of the owner and not moving when told to do so by a policeman. All went well until the defense put on the owner of the store, who said he gave defendant permission to stand in the doorway. Then it was all over. Defendant was discharged.

Three fishermen brought in from Tiverton pleaded guilty to drunkenness and paid.

Inspector Tobin brought in a sailor who was wanted as a deserter from the Dubuque and Officer Palmer will take him to Portsmouth, N. H.

OLD ENGLISH SPORT.

[London Chronicle.]

"Cock fighting is prohibited," remarked Sir William Byles in the House of Commons, "while the sport of man fighting is encouraged." Londoners, however, still have something to remind them of the days when cock fighting was the most popular of English sports. The passage known as Cockpit Stairs, on the south side of St. James Park, used to lead to the cockpit royal constructed by Charles II, which survived until 1816. Cockspur street, Mr. J. H. MacMichael surmises, "was so named because here was first established the trade in artificial cockspurs. Steel cockspurs are at the present time (1903 still being sold by old-established cutlers in the neighborhood of Cockspur street. The principal trade is with the native princes of India, and with wealthy citizens of the South American republics.

STEAMER ARRIVED.

New York, Oct. 23, Britannia from Marseilles via Providence.

RELATIONS BETWEEN THIS BANK

And its depositors are extremely cordial, this is one reason why so many Individuals, Firms, Corporations and Merchants have their Checking Account with us.

We extend this cordiality, also security for banking to you.

Capital $100,000

Surplus $65,000

National Exchange Bank,
38 WASHINGTON SQUARE.

RESULTS COUNT.

Many of our successful men of today commenced their careers amidst many obstacles, but they were industrious and started early to save.

The results they have achieved have more than compensated them for every effort.

Start an account with us.

4 per cent interest paid.

Savings Bank of Newport.

The Century Store.
FOUNDED 1796.

For Saturday.

COATS! COATS! COATS!

At $4.98 value $10.

One hundred Coats well made, excellent styles, just right for fall wear, materials are Mixtures, Balmacaans, etc., good colorings. Made to sell at $10.00

SPECIAL $4.98.

See window display—they are unusual values.

THE WM. LEYS DRY GOODS CO.
135-137 THAMES STREET.

SECOND LAST CANVASS.

Many Corrections to be Made to Preliminary Voting Lists.

The second last canvass of the voting lists will be made by the Board of Aldermen this evening, and will be the last canvass at which naturalization papers can be produced to qualify for voting. Many have been filing their papers, but some may have omitted to do so. If they wish to be on the list on election day, they must put them in today.

Some corrections have been made on the preliminary voting lists which have been posted, but there will be many more. Voters should look at these listsn and if changes need to be made should notify the alderman from their ward or the city clerk.

The lists posted were put up October 14 and contain a large number of duplicates; that is, men have registered who are also on the personal property or on the real estate list. Some have acquired real estate since registering, others have been assessed Whn the final canvass has been made they will be educed to one section Those who have been assesed for personal will be stricken off the personal list if their taxes are not paid next Tuesday. Those woh are on the real estate list are all right. There are possibly 300 to 400 of these.

DEATH OF EDWARD CASEY.

News has been received here of the death at St. Joseph's Hospital, New York, of Mr. Edward Casey, formerly a resident of Newport. He was for a number of years gardener for Mr. George W. Merritt, who owned a cottage on the corner of Bellevue avenue and Dixon street, and later for Mrs. William G. Weld, on Bellevue avenue, removing from Newport about seven years ago. He had been ill for two months and leaves a widow, one son, two daughters and a sister. Several relatives reside in Newport.

LESS RECKLESS DRIVING ON BROADWAY.

Motorcycle Officer Sweeney, who was sent to the Broadway district to look after automobilists, has gone back to Bellevue avenue and the drive, where he has been so many years. Officer Ackers on a bicycle has gone to Broadway, but the order to demand safe and sane use of the new roadway has not been recinded. The work at present consists in cautioning speeders to a large extent, and there has been a decided improvement, which is so apparent that residents of the locality comment upon it.

OUR EQUIPMENT

And facilities for the care and protection of your money and the proper transaction of your financial matters are modern in every respect, fully abreast the times. Why not take advantage of your opportunity and make use of this equipment and our facilities for the protection of YOUR income

The many new depositors we are gaining indicates a growth of this bank which will permit an added and larger usefulness to the community. We shall be pleased to have you identify yourself with us.

NEWPORT TRUST CO.,
NEWPORT, R. I.

Aquidneck National Bank,
Newport, R. I.
COMPARATIVE CONDENSED STATEMENT
October 17, 1904 and 1914.

	1904	1914	Increase.
Loans & Investments	$635,127.58	$2,155,624.48	239.3 per cent
Banking & Fixtures	56,000.00	58,000.00	3.6 per cent
Due from Banks	43,425.62	209,096.94	381.8 per cent
Due from Treasurer of U. S.	10,750.00	10,000.00	6.6 per cent
Cash	42,140.84	98,622.78	134.2 per cent
Total Assets	$787,444.24	$2,531,344.20	221.6 per cent
Capital Stock	$200,000.00	$200,000.00	
Surplus & Profits (earned)	72,171.87	144,766.32	100.7 per cent
Circulation	172,200.00	200,000.00	16.3 per cent
Deposits	343,072.37	1,986,577.88	479.1 per cent
Total Liabilities	$787,444.24	$2,531,344.20	221.6 per cent

DIRECTORS.
Samuel McAdam, Peter King, Christopher F. Barker, Charles A. Brackett, Thomas B. Congdon, Isaac L. Sherman, Lewis L. Simmons, Jr., Guy Norman, William H. Hammett, John C. Seabury.

OFFICERS.
PETER KING, President. SAMUEL M'ADAM, Vice President.
THOMAS B. CONGDON, Vice President and Cashier.

NEWPORT CO-OPERATIVE ASSOCIATION
FOR SAVING and BUILDING.
260 Thames Street.

The Board of Management have authorized the issue of 1,500 shares in series Fifty-Four.

This is the month to secure them.

Our systematic method of Saving is highly endorsed by Banks and Bankers.

If you are not a member come in and we will be glad to explain to you our system.

START TO SAVE WITH THIS OCTOBER ISSUE.

A. K. McMahon, Pres. Thomas P. Peckham, Treas.
Wm. H. Langley, Vice-Pres. James T. Kaull, Secy.

Banking Rooms,
Free Library Building.

HOUSEKEEPING GOODS.

UPHOLSTERING
—AND—
Drapery Work.
Fine Line Upholstering Goods.
MATTRESSES MADE OVER.
First-Class Cabinet Work.
Furniture Repaired.
CROCKERY and FURNITURE PACKED and SHIPPED.
Furniture Stored.
J. W. HORTON & CO.
42 CHURCH STREET.

Imitation Shell
SUN GLASSES,
$1.25.
Extra Fine Quality
Prism Binoculars
$20.00.
WM. J. CARR,
Registered Optometrist.
169 Thames St. Phone 9845.

R. JENSEN,
General House Painter and Paper Hanger.
For estimates apply at 103 Wellington avenue.
Telephone 9858.

THE NEWPORT JOURNAL
AND WEEKLY NEWS
Is Especially Adapted for Mailing.

MISCELLANEOUS.

DR. E. C. HOLLOWAY,
Foot Specialist and Electrolysism. Ingrowing Nails, Hair Moles and Warts removed. Treatment painless. Massage. Open evenings.
70 Spring Street. Tel. 841.

Here is a Chance
To buy a good home. House has 9 rooms and bath, hardwood floors, cement cellar, glassed-in piazza. Large lot of land goes with house. Let me show it to you.
A. C. KNOWLES, Jamestown.

TREE PRUNING.
Different Variety of Trees and Shrubs Furnished
General Care of Lawns and Gardens.
JOHN S. MARTIN,
20 Narragansett Ave. Phone 706.

Rosedale Farm
Pure Jersey Milk and Cream.
Fresh Eggs—picked up daily.
Fruit in Season.
Inspection Invited.
PHILIP CASWELL, PROP.

J-M TRANSITE ASBESTOS SHINGLES
Fireproof! Weatherproof! Timeproof
The most permanent and economical type of roofing for all forms of slant and steep roof construction.
WM. H. CRAIG,
Newport Agent, 8 TILLEY AVE.
Tel. 1813.

WHAT!
Bothered with poor gas light? Why go to Wm. Koschny's, 100 John street, and see his Inverted Gas Lights with by-pass for $1.25. A corker; cheap only in price. Plumbing, gas, hot water, steam.
WILLIAM KOSCHNY,
Plumber and Fitter.
Jobbing promptly attended to. Estimates cheerfully given.
100 John Street, Newport, R. I.

It is a good time NOW to have your FURNACE put in order for the Winter. DON'T wait until you want to use it. It may need repairs which will take some time to get.

WM. K. COVELL,
163 THAMES STREET.

Never have we shown a greater assortment of Sterling and Heavily Plated Silverware for the well-set table than today. New designs, of course. Let us supply you.

HERRMANN,
Jeweler, 204 Thames St.

ABRAM ALMY CO.
Coal and Wood.
178 THAMES STREET.
Telephone 957.

SPECIAL BARGAINS
FOR CASH.
Finest Grade Asparagus Tips per dozen $2.10.
Early June Peas, per dozen $1.00.
"Snowdrift", for shortening, 25c. pail 15c
JAS. H. DRURY & CO.,
243 and 245 Thames Street.

HOWARD,
Painting Contractor,
Best Work in Every Branch of the Business.
OFFICE 31 EVERETT STREET.

COAL
WOOD
For Open Fires
AND
KINDLINGS,
HEIRS GEORGE BOWEN.

PERFECTION RED CEDAR SHINGLES.
Just received
A. & H. G. HAMMETT CO.
Lumber, Hardware, Brick, Lime, Cement, Sewer Pipe.
319-321 Thames Street.

QUESTION!
Are you satisfied with your coffee?
Why not try our celebrated Household Blend, 30c a pound.
Satisfaction guaranteed or money back.
F. P. GARRETTSON & CO.
W. J. Creaney & Co. Successors.
16 & 20 Washington Sq.
Telephone 68 & 69.

GOOD CLEAN COAL.
For the best quality and lowest obtainable prices, we sell the reliable
"LEHIGH AND WILKESBARRE" COAL.
Buy the best of all coals from the
PERRY COAL COMPANY.

SOCIETY NOTICES.

Advertisements, which must concern members of the societies only, inserted for one cent a word with no charge less than ten cents.

CORONET COUNCIL, Royal Arcanum. Meeting, Friday evening at 7:30, at Odd Fellows Hall. The orator will present a special entertainment.

WHERE TO GO TODAY AND TOMORROW.

Friday.

Bijou Theatre—New Bill of Motion Pictures.

Opera House—Musical Comedy, "The Trouble Makers," and Motion Pictures.

Mercury Hall—Italian Smoker, with Political Speeches.

Saturday.

Opera House—Musical Comedy and Motion Pictures.

Bijou Theatre—Motion Pictures.

WHEN AMERICA WAS YOUNG.

Feature Picture to be Shown at Bijou Theatre Today and Saturday.

A feature picture to be shown at the Bijou Theatre today and Saturday is a Broncho film in two parts, entitled "When America Was Young." Don Martin, an early American pioneer trapper, living with his wife and daughter, Nan, attempts to keep Nan occupied with her books instead of too close companionship with Little Jim Dorne, a neighboring boy. Martin is away attending to his traps when Mrs. Martin is called to a sick neighbor. She cautions Nan to lock the door after her and keep perfectly quiet should any one come to the door.

Jim Dorne, who is fishing on the bank of a stream, sees Indians attack John Martin and, fearing for Nan, rushes back to the cabin. They hide in a well and when the Indians attack the house they find nothing but the rag doll which Mrs. Martin has given Nan for her birthday. Martin sees the neighbor bringing back Mrs. Martin, and realizing that the Indians may attack them at any moment resorts to stratagem, giving the Indians the impression that several men are attacking them, and they retreat across the country. Martin finds the body of an Indian who has picked up the rag doll and he fears the worst. They rush back to the cabin to find Nan and Jim safe.

APPEAL FOR OLD LINEN.

Materials Needed for Surgical Dressings for the Wounded Soldiers.

An appeal has been made to a number of local women for material to be cut up into surgical dressings and binders for the wounded soldiers in the war in Europe, as the factories are unable to meet the demand for gauze and cotton used for this purpose. This appeal, which comes from the Surgical Dressings Committee, asks that craps of linen packed away in old attics, or materials now being used as dusters, furniture covers, etc., be forwarded to the committee, it being stated that a piece of goods 12 inches square, in an otherwise ragged article, will make a dressing for some poor wounded lad. All goods should be sent to the Surgical Dressings Committee at the Charity Organization Society Rooms, 46 Clarke street. Materials should be clean and carefully folded to prevent creasing. All dressings will be sterilized before being shipped to Europe. Packing and transportation have been promised free of expense.

NEWPORTERS TO BE THERE.

Lawton Post and the Artillery to Share in Bristol's Big Parade.

Bristol, which is to unveil and dedicate its soldiers and sailors monument Saturday afternoon, will have a parade, including the Ancient and Honorable Artillery Company of Boston, all the independent military organizations of the state, the Grand Army of the Republic, Sons of Veterans, Naval Reserves, Spanish War Veterans and Boy Scouts. United States Senator LeBaron B. Colt will deliver the oration and addresses will be made by Lieutenant Governor Roswell B. Burchard, Colonel Samuel Pomeroy Colt, Department Commander Gilbert R. Williams of the Grand Army and others.

Newport will be represented in the parade by Lawton-Warren Post, Grand Army of the Republic, and the Newport Artillery. The former accepted the invitation some time ago, and the Artillery at its meeting Thursday evening voted to go to Bristol wearing its Colonial uniforms. The Newporters will leave on special cars at 12:50, returning at 7:20.

All the independent military companies of the state will wear their special parade uniforms, and the Colonial and Continental dress of several of the organization will make a picturesque parade. The Ancients and Honorables of Boston will appear in their varied uniforms, representing the organizations to which the individual members belong. The procession will be formed at 2 p. m. and move through the principal streets of the town to the Burnside Memorial Hall, where at 3 o'clock the unveiling and dedication of the monument will take place.

ELECTION OF OFFICERS.

The post commanders of Washington Commandery, No. 4, Knights Templar, at their annual dinner at the Miantonomi Club Thursday evening voted to form a permanent organization, electing the following officers for the year:

President—John P. Sanborn.
Vice President—John H. Wetherell.
Treasurer—Clark Burdick.
Secretary—Thatcher T. Bowler.

Those present were Past Grand Commander John P. Sanborn, Past Commander John H. Wetherell, Joseph W. Sampson, William B. Scott, Duncan McLean, Thatcher T. Bowler, Joseph Gibson, William H. Langley, Robert W. Curry, Elbert A. Sisson, Clark Burdick, Robert S. Burlingame, Robert Frame and J. Irving Shepley; Commander Henry S. Hendy, Generalissimo Karl Bostel and Captain General Herbert W. Smith.

A PLACE FOR THE BOYS.

New Branch of Newport Army and Navy Y. M. C. A. Formally Dedicated.

Much Needed Institution at the Training Station Inducted Into Responsible Work.

After an interchange of credit for the materialization of the much needed institution, the new branch of the Newport Army and Navy Young Men's Christian Association at the Naval Training Station was formally dedicated and inducted into its responsible work late Thursday afternoon. The formal exercises took place in the Station auditorium, where there was the needed room. There was a large attendance of apprentices and a few civilians, principally members of the Ladies' Auxiliary of the Newport institution, who were among those who made the branch a possibility. The officers of the Station and their families were also in the audience.

On the platform were Rear Admiral Knight, Captain Roger Welles, Lieutenant Commander Evans, General Secretary Andrews, Rev. C. E. Silcox, Cashier Sharwell and Secretaries Sutherland and Ross. The guests occupied two rows of seats in front of the stage, and the other seating practically to the capacity of the hall was taken by the boys.

Promptly at 4 o'clock the Station band rendered a concert selection, following which Lieutenant Commander Evans, the executive officer, who was acting as master of ceremonies, stated that for a long time the need of some suitable place for the boys to write letters and play games had been felt, but only recently had a way been found to provide such a necessity. After the way to secure the place, it was the coming forward of the Ladies' Auxiliary, with an offer to furnish it which completed the arrangements.

"America" was sung, accompanied by the band, following which Rev. Mr. Silcox read a Scripture lesson and offered prayer.

Captain Welles was then introduced as the one who had made the dedication exercises possible. He said if it had not been for the main institution in Newport these exercises could not have been held. He referred to the Newport Army and Navy Association, which had been made possible through the generosity of Mrs. Emery, "whom you all know." The applause which went up from the boys rang true, and must have been pleasing to Mrs. Emery, who was one of the members of the Auxiliary in attendance.

Captain Welles then went on to say th athe was not "it," but some one else was. He told of Mr. Andrews coming to him with a request for a room in Barracks C, where it would be possible to post notices for the advertisement of attractions at the Newport institution. The scheme looked good and a room was provided, with two tables and some chairs. The speaker said that a while after he was going through the barracks and found a large crowd gathered before a door. He asked the reason for the congestion and was informed that they were waiting for the room to open.

Interested in what would attract the boys in such numbers, he made it a point to pass that way when the room was open, and found that every place was occupied and others boys were waiting. This was a revelation to him as to the need of a place for the boys to do their writing. He looked at their previous accommodations, the library, and found that at the extreme only $2 could there find a place, and at the time there were between 1400 and 1600 boys on the Station. The accommodations were altogether too limited, because the boys have only certain periods when they can avail themselves of the opportunity.

One day Mr. Andrews, pointing acros the island, remarked that "that building" would make a good place for the Association's work, and the idea was worked up. The building was moved across the fields to its present location and prepared for use. The furnishings then came from the Auxiliary. To Mr. Andrews and his young men, he said, belonged the credit of starting and making possible the naval branch, and to Mr. Andrews the speaker turned over the key to the front door.

Secretary Andrews said the Young Men's Christian Association represents the largest brotherhood known, an institution having 2000 buildings, 3000 officers, property amounting to $70,000,000, with an annual expenditure of $7,000,000 and three quarters of a million membership. The purpose of the organization is to serve. Captain Fullam, when in comand of the Station, once remarked that it trained athletes for the fleet, and Captain Welles had said that from his observation of the ships the crews most interested in athletics make the best marksmen at target practice. The Association is working to make better men for the fleet, and it is the desire here to have the men turned out from Newport the best men.

He said he did not know just how to thank Captain Welles for making the branch possible, and hoped there would be a working hand in hand to turn out the best results. He extended thanks to all who had assisted in establishing the branch, especially the officers and men of the Station for the Labor Day carnival, which had placed the so much needed $1000 in the Association treasury. It is a great work which the branch has before it, for the making of better men for the navy goes even farther, it makes better men for the nation, and the nation cannot help being better when these better men leave the service and go out into the various walks of life.

Secretary Andrews said he considered it a great privilege and a great responsibility which the Association assumes in accepting the accommodations for the branch, for it gives a direct opportunity to mould the men of the future navy and the nation. He hoped the charge given the workers would be well administered. Here he turned over the key to Secretary Ross who has been in charge of the work at the Station.

Mr. Ross opened his remarks by speaking of his appreciation of the great responsibility in accepting the care of the building. He doubted if the field opened here for work were equalled anywhere, referring to the previous work of the Station and the impossibility of reaching the boys as

[Continued on Tenth Page.]

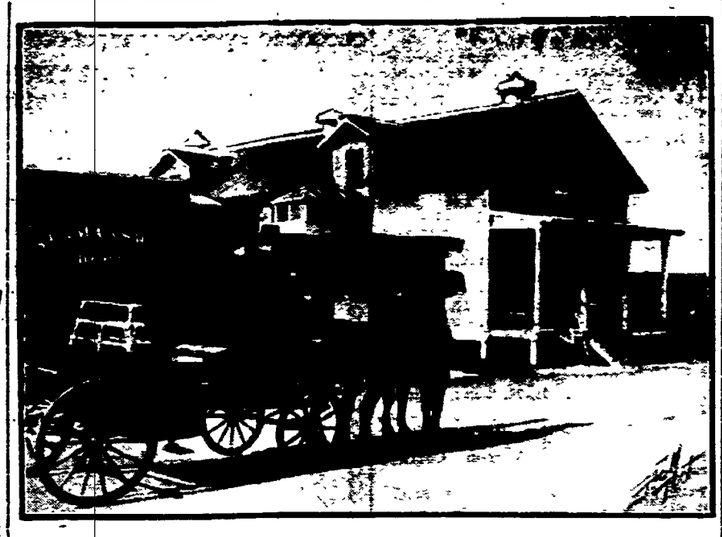

Navy Branch of the Newport Army and Navy Young Men's Christian Association at the Naval Training Station.

UNUSED SIDEWALK CROSSINGS.

Aldermen Differ from Street Commissioner as to Their Removal.

Also, Again Request Report on Work Already Ordered But Not Yet Done.

Though it was not in session long, the meeting of the Board of Aldermen Thursday evening was an interesting one, there being a variety of business and some new ideas coming up. In the absence of the mayor, Alderman Leddy presided and all the members were in attendance.

There was a proposition from Miss Bryer to have the courtway from Mary street alongside the new school continued on the old school lot, to give a rear entrance for the Andrew Bryer land, a proposition which seemed feasible and was referred to the committee on Clark school. The claim for damages by Mrs. George S. Slocum for her Green Street property came up. The street commissioner did not know anything about it. It seemed, however, to be a legitimate claim, and was referred to a committee. The small remains of the old tall fence on Aquidneck park received further condemnation, but the board did not need to act; that belongs to the Park Commission.

A new matter, that of removing sidewalk crossings no longer used, came up in connection with the Pelham Street walk. The street commissioner has refused to remove these unless the abutting owner pays the cost, and it seemed that this course is not exactly right under existing conditions. The street commissioner had again neglected to report on work which had not been done. The members of the board did not wish to press him too hard, but they are being importuned by citizens to know when work which has been ordered is to be done. He was again asked, this time officially, to make a report.

The heater in the Coggeshall school has been officially nd legally sold. The city receives an advance of 52.5 per cent on the original bid, and the same man buys it.

The weekly pay rolls were approved for the following amounts: Streets and highways $2,085.40, police $1,057.43, fire department $589.24, salaries $310.17, firemen in theatres $36.

Bills of James J. Dugan for crushed stone, amounting to $1,664.98, were approved.

Mrs. Katie Lofblad was granted a transfer of victualling house license from Bellevue avenue to Franklin street.

Alderman Hughes reported on the application of Yick King Low, referred to him two weeks ago. The applicant had made the changes required in the premises, and he recommended that he have a license. It was granted.

A petition was received from Elizabeth H. Bryer, calling attention to the Andrew Bryer estate on Thames street, with no entrance for the rear land except from Thames street. She suggested that if the way to be laid out between the new Clark school were continued to the Bryer estate it would greatly benefit not only the estate but the city. She is ready to pay a fair price for the extension. It seemed to be a matter for the committee on that school, and it was referred to that committee to look into ber 30, was accepted.

An invitation, with tickets, from Henry G. Riley, to attend the Hallowe'en dance at Masonic hall October 30, was accepted.

A communication was received from the street commissioner in regard to the claim for damages to her fence made by Mrs. George S. Slocum September 24. The commissioner said he knew nothing about the claim other than what she says herself, and cannot approve it. Alderman Hughes said the damage was reported to have been caused by a team in the employ of the city, carting cinders, backing into the gate. He understood that Mrs. Slocum had seent for the street commissioner, but had not seen him. She had repairs made and sent the bills to the city.

The city solicitor was called in. He said this claim is different from one on account of damage by the fire department. By law the city has authority to pay such a claim, if legitimate, provided there is an appropriation from which the money can be taken. The city clerk said the sidewalk appropriation would be the one. Such is a legitimate claim, provided the city or its agents are responsible. It was questioned if the city or the sidewalk contractor was to blame. Finally it was referred to Alderman Hughes to investigate.

James H. Dunn was given a license for an athletic exhibition at Masonic hall November 3.

A petition was received from Ida Lawton, asking for a granolithic sidewalk on the east side of Broadway, from Cranston to Rhode Island avenues. Referred to the Representative Council.

Alderman Leddy said complaints had been made to him that behind the high fence on Golden Hill street at Aquidneck park nuisances are committed and a recommendation was made that the fence be cut down or a picket fence substituted. He had spoken to the chairman of the Park Commission about the matter. The board thought he had done the proper thing, as the Park Commission is in charge.

Alderman Hughes called attention to the new sidewalk on Pelham street. There were two driveways into the Cottrell property and the street commissioner does not propose to take these up, but will leave them there, making two pieces of paved and three

REV. MARVIN S. STOCKING.
New pastor of the Thames Street Methodist Episcopal Church.

sections of granolithic walk in front of this property. The driveways have not been used for years and will not be again used as driveways. He thought the Representative Council did not intend to have them remain, for it had provided for a walk from the Channing Church to Bellevue avenue. Alderman Leddy said that was the intention when the walk was asked for. Alderman Kelly asked how the curb is to be carried. If the crossings stand there is no curb, but the sidewalk will need a curb.

Alderman Kirby said similar conditions exist in other streets and the commissioner has refused to remove the driveways even when, as at the Taggart place on Bay View avenue, the estate has been so cut up that they can never be used again. Alderman Leddy said there is such a driveway on William street, and it comes opposite a door.

Alderman Kirby thought the city should remove such driveways and not look to the owner of the estate to do it. If the owner desired a driveway put in he would of course be expected to pay for it. It seemed to him much different in these cases, where the driveway is not desired. Finally the board dodged the curb question and called the attention of the street commissioner to the resolution of the Council on this sidewalk.

Alderman Hughes said he was sorry not to find a report from the street commissioner on unfinished work, as requested. He called attention to three streets in his ward which require attention or they may be the occasion of damage suits to the city soon. Frank street is in very bad condition, dangerous for horses; Prospect Hill street also requires attention. Then there is Cotton's court. Suppose it is a private way? Have not those who have paid taxes on that court for 45 or 50 years some rights? He said some crushed stone would do much for the court. The roadway is in such bad condition that teamers do not like to go on it.

Alderman Kelly said the street commissioner had reported to him that if he had enough steam rollers he could do much more work, but with the present number it would be impossible to do it all. Alderman Hughes said perhaps it would be possible that these streets would receive attention in time.

It was voted again to request the street commissioner for a list of the work ordered and not begun, with a report on the prospects of doing it.

Aldermen Hughes and Kelly were appointed a committee on the fence at Almy pond, an item which had been forgotten at the last meeting.

Alderman Hughes reported that the committee on Coggeshall School addition had sold the old furnace to Wolf Smith for $6.10 a ton, weighed at the city scales. It will be remembered that Mr. Smith informed the board that he had bought the furnace for $4 a ton and had sold it; he had paid $5 on account and taken away some parts. He was told to bring back the parts, and Mr. Hughes said he did so. He made good on selling the furnace by advancing his bid 52.5 per cent. The bids on the furnace were as follows: Wolf Smith $6.10 a ton; M. T. Leary $5.10, Max Dannin $5, Joe Dannin $4.55, Morris Adler $2.50.

Alderman Hughes, for the committee on Coggeshall school, said he hoped to have the board inspect the building Monday, but the fire escape did not arrive until Thursday. All the work of construction is done except the fire escape and two blackboards. The furniture is not yet in.

After the meeting of the board the committee on Coggeshall school met, and after that the committee on moving the crusher had a meeting.

ORAM

FURNITURE AT AUCTION.
Wednesday, October 28
AT ELEVEN O'CLOCK, A. M.
AT 15 BURNSIDE AVENUE
I will sell the furniture consisting of parlor set, dining room, chamber and kitchen furniture, carpets, mattresses, pictures, crockery, etc., etc., belonging to the late Captain JJames Egan. As the sale will take place on the large lawn, if stormy will be postponed to next fair day.
This is a nice lot of furniture in good condition.
FRED W. GREENE, Auctioneer.

THE NEWPORT JOURNAL
AND WEEKLY NEWS

PROVES A SUCCESS.

Presentation of Musical Comedy at the Opera House an Innovation.

Manager Miller's innovation of presenting a musical comedy in place of several acts of vaudeville in the bill at the Opera House proved a gratifying success. There was a large matinee audience and in the evening the house was filled to its full capacity, in boxes, parquet, balcony and gallery, and the gathering showed its appreciation of the change by hearty laughter and applause.

The program opened with a short comedy picture, "The Flirt"; then came the musical comedy, "The Trouble Makers," and last the Famous Players' film in four parts, "The Ring and the Man," featuring Bruce McRae in the leading role.

The comedy was presented by the following cast: Percy, Raymond Findley; Harold, George Barron; Babbling Bess, Lottie Burke; Ned Welby, Frank Ellis; Caroline Meek, Elma Delaro; Cynthia Snodgrass, Susie Kirwin; Barnaby Meek, Jimmy Evans; Pearl Peevish Devere, Maude Randall; the Village Girl, Elsie Worth.

There is plenty of good comedy, with Messrs. Findley and Barron and Miss Burke leading in this particular, and all the others in the cast doing their parts to the general satisfaction of the audience. The play is a hit at woman suffrage and the costumes of the leading suffragists were decidedly noticeable, Miss Delaro and Miss Kirwin being especially good. Messrs. Findley and Barron resembled very much the famous Ward and Vokes in the portrayal of the two tramps, while Mr. Evans as Barnaby Meek was particularly good in his acting and singing, his number, "Land of Dreams" being one of the best things musically in the comedy. Mr. Barron also had a good topical song, "When I looked back to see," Mr. Findley and Miss Evans an excellent musical number, as did also Mr. Ellis, while Miss Kirwin, although suffering from a severe cold, was good. The chorus was well drilled, danced well and made a hit in the song, "Jack o' Lanterns." Miss Kirwin formerly sang in the Baker Opera Company and Miss Delaro was with the Malley-Dennison Company two years ago.

The picture, "The Ring and the Man," like all of Mr. David Frohman's productions, was finely done and well acted.

Though the performance lasted nearly three hours, the audience remained until the end, well satisfied with the bill.

DRUGGISTS.
DOWNING BROTHERS,
Registered Pharmacists.
Particular attention paid to the accurate dispensing of Physicians' prescriptions and none but strictly pure drugs and chemicals used.
42-44 BROADWAY.

THREE-O-TWO DEODORIZER
A delicately prepared deodorizer for the toilet
CHARLES M. COLE,
PHARMACIST,
302 Thames Street,
Cor. Prospect Hill Street.

INITIAL WASH CLOTHS.
Large shipment just in.
All Letters in Stock
10c each,
3 for 25c.
SEE THEM IN OUR WINDOW.
THE
F. L. POWELL PHARMACY
Phone 103. 270 Thames St.
IT PAYS TO TRADE AT POWELL'S

IDA G. ST. CLAIR,
Public Stenographer and Typist.
Corner Bridge and Washington St.
OLIVER TYPEWRITER AGENCY
Telephone 2189-597.

NEW BOOKS.
DIARIES FOR 1915.
The Clarion.
How Germany Makes War.
Laughing Cavalier.
HART'S
202 Thames Street
Telephone 304.

Carr's List.
PELOUBET'S SELECT NOTES OF THE INTERNATIONAL LESSONS FOR 1915.
DELIA BLANCHFLOWER, by Mrs. Humphrey Ward.
HEROES OF EUROPEAN NATIONS.
HEROINES OF EUROPEAN HISTORY.
GERMANY AND ENGLAND.
DAILY NEWS BUILDING
Tel. 633.

BOYS' DELIGHT.
A good hard wood work bench with drawer containing all kinds of tools. Something new and pleasing for all the boys. All sizes for small and large.
The Peckham Co.
299-301 THAMES ST.

"MEET ME AT BARNEY'S."
You Must Hurry
If you would take advantage of our
19th Annual Sale
—OF—
Rented Pianos
This Sale Will Close Saturday, Oct. 24, at 9:30 P. M.
Barney's MUSIC STORE

DANCE BOXES.
A complete selection in leather and silver plated.
Price $2.25 to $10.85.
T. J. BIESEL JEWELER
190 THAMES ST.

JOHN J. KELLY,
Contractor and Builder.
Jobbing Promptly Attended to.
Tel. 1311.
Res. 42 Hammond Street.

THE NEWPORT JOURNAL
AND WEEKLY NEWS.
Is Especially Adapted for Mailing.

It is a good time NOW to have your FURNACE put in order for the Winter. DON'T wait until you want to use it. It may need repairs which will take some time to get.

WM. K. COVELL,
153 THAMES STREET.

Never have we shown a greater assortment of Sterling and Heavily Plated Silverware for the well-set table than today. New designs, of course. Let us supply you.

HERRMANN,
Jeweler, 204 Thames St.

ABRAM ALMY CO.
Coal and Wood.
175 THAMES STREET.
Telephone 957.

SPECIAL BARGAINS
FOR CASH.
Finest Grade Asparagus Tips per dozen $2.10.
Early June Peas, per dozen $1.00.
"Snowdrift", for shortening, 25c. pail 15c
JAS. H. DRURY & CO.,
243 and 245 Thames Street.

HOWARD,
Painting Contractor,
Best Work in Every Branch of the Business.
OFFICE 31 EVERETT STREET.

COAL
and
WOOD
For Open Fires
—AND—
KINDLINGS,
HEIRS GEORGE BOWEN.

PERFECTION RED CEDAR SHINGLES.
Just received
A. & H. G. HAMMETT CO.
Lumber, Hardware, Brick, Lime, Cement, Sewer Pipe.
319-321 Thames Street.

QUESTION!
Are you satisfied with your coffee?
Why not try our celebrated Household Blend, 30c a pound.
Satisfaction guaranteed or money back.
F. P. GARRETTSON & CO.
W. J. Creaney & Co. Successors.
18 & 20 Washington Sq.
Telephone 68 & 69.

GOOD CLEAN COAL.
For the best quality and lowest obtainable prices, we sell the reliable
"LEHIGH AND WILKESBARRE" COAL.
Buy the best of all coals from the
PERRY COAL COMPANY.

SOCIETY NOTICES.

Advertisements, which must concern members of the societies only, inserted for one cent a word with no charge less than ten cents.

CORONET COUNCIL, Royal Arcanum, Meeting, Friday evening at 7:30, at Odd Fellows Hall. The orator will present a special entertainment.

WHERE TO GO TODAY AND TOMORROW.

Friday.

Bijou Theatre—New Bill of Motion Pictures.

Opera House—Musical Comedy, "The Trouble Makers," and Motion Pictures.

Mercury Hall—Italian Smoker, with Political Speeches.

Saturday.

Opera House—Musical Comedy and Motion Pictures.

Bijou Theatre—Motion Pictures.

WHEN AMERICA WAS YOUNG.

Feature Picture to be Shown at Bijou Theatre Today and Saturday.

A feature picture to be shown at the Bijou Theatre today and Saturday is a Broncho film in two parts, entitled "When America Was Young." Don Martin, an early American pioneer trapper, living with his wife and daughter, Nan, attempts to keep Nan occupied with her books instead of too close companionship with Little Jim Dorne, a neighboring boy. Martin is away attending to his traps when Mrs. Martin is called to a sick neighbor. She cautions Nan to lock the door after her and keep perfectly quiet should any one come to the door. Jim Dorne, who is fishing on the bank of a stream, sees Indians attack John Martin and, fearing for Nan, rushes back to the cabin. They hide in a well and when the Indians attack the house they find nothing but the rag doll which Mrs. Martin has given Nan for her birthday. Martin sees the neighbor bringing back Mrs. Martin, and realizing that the Indians may attack them at any moment resorts to stratagem, giving the Indians the impression that several men are attacking them, and they retreat across the country. Martin finds the body of an Indian who has picked up the rag doll and he fears the worst. They rush back to the cabin to find Nan and Jim safe.

APPEAL FOR OLD LINEN.

Materials Needed for Surgical Dressings for the Wounded Soldiers.

An appeal has been made to a number of local women for material to be cut up into surgical dressings and binders for the wounded soldiers in the war in Europe, as the factories are unable to meet the demand for gauze and cotton used for this purpose. This appeal, which comes from the Surgical Dressings Committee, asks that crops of linen packed away in old attics, or materials now being used as dusters, furniture covers, etc., be forwarded to the committee, it being stated that a piece of goods 12 inches square, in an otherwise ragged article, will make a dressing for some poor wounded lad. All goods should be sent to the Surgical Dressings Committee at the Charity Organization Society Rooms, 46 Clarke street. Materials should be clean and carefully folded to prevent creasing. All dressings will be sterilized before being shipped to Europe. Packing and transportation have been promised free of expense.

NEWPORTERS TO BE THERE.

Lawton Post and the Artillery to Share in Bristol's Big Parade.

Bristol, which is to unveil and dedicate its soldiers and sailors monument Saturday afternoon, will have a parade, including the Ancient and Honorable Artillery Company of Boston, all the independent military organizations of the state, the Grand Army of the Republic, Sons of Veterans, Naval Reserves, Spanish War Veterans and Boy Scouts. United States Senator LeBaron B. Colt will deliver the oration and addresses will be made by Lieutenant Governor Roswell B. Burchard, Colonel Samuel Pomeroy Colt, Department Commander Gilbert R. Williams of the Grand Army and others.

Newport will be represented in the parade by Lawton-Warren Post, Grand Army of the Republic, and the Newport Artillery. The former accepted the invitation some time ago, and the Artillery at its meeting Thursday evening voted to go to Bristol wearing its Colonial uniforms. The Newporters will leave on special cars at 12:50, returning at 7:20.

All the independent military companies of the state will wear their special parade uniforms, and the Colonial and Continental dress of several of the organization will make a picturesque parade. The Ancients and Honorables of Boston will appear in their varied uniforms, representing the organizations to which the individual members belong. The procession will be formed at 2:30 and move through the principal streets of the town to the Burnside Memorial Hall, where at 3 o'clock the unveiling and dedication of the monument will take place.

ELECTION OF OFFICERS.

The post commanders of Washington Commandery, No. 4, Knights Templar, at their annual dinner at the Miantonomi Club Thursday evening voted to form a permanent organization, electing the following officers for the year:

President—John P. Sanborn.
Vice President—John H. Wetherell.
Treasurer—Clark Burdick.
Secretary—Thatcher T. Bowler.

Those present were Past Grand Commander John P. Sanborn, Past Commander John H. Wetherell, Joseph W. Sampson, William B. Scott, Duncan McLean, Thatcher T. Bowler, Joseph Gibson, William H. Langley, Robert W. Curry, Elbert A. Sisson, Clark Burdick, Robert S. Burlingame, Robert Frame and J. Irving Shepley; Commander Henry S. Hendy, Generalissimo Karl Bostel and Captain General Herbert W. Smith.

A PLACE FOR THE BOYS.

New Branch of Newport Army and Navy Y. M. C. A. Formally Dedicated.

Much Needed Institution at the Training Station Inducted Into Responsible Work.

After an interchange of credit for the materialization of the much needed institution, the new branch of the Newport Army and Navy Young Men's Christian Association at the Naval Training Station was formally dedicated and inducted into its responsible work late Thursday afternoon. The formal exercises took place in the Station auditorium, where there was the needed room. There was a large attendance of apprentices and a few civilians, principally members of the Ladies' Auxiliary of the Newport institution, who were among those who made the branch a possibility. The officers of the Station and their families were also in the audience.

On the platform were Rear Admiral Knight, Captain Roger Welles, Lieutenant Commander Evans, General Secretary Andrews, Rev. C. E. Silcox, Cashier Sharwell and Secretaries Sutherland and Ross. The guests occupied two rows of seats in front of the stage, and the other seating practically to the capacity of the hall was taken by the boys.

Promptly at 4 o'clock the Station band rendered a concert selection, following which Lieutenant Commander Evans, the executive officer, who was acting as master of ceremonies, stated that for a long time the need of some suitable place for the boys to write letters and play games had been felt, but only recently had a way been found to provide such a necessity. After the way to secure the place, it was the coming forward of the Ladies' Auxiliary, with an offer to furnish it which completed the arrangements.

"America" was sung, accompanied by the band, following which Rev. Mr. Silcox read a Scripture lesson and offered prayer.

Captain Welles was then introduced as the one who had made the dedication exercises possible. He said if it had not been for the main institution in Newport these exercises could not have been held. He referred to the Newport Army and Navy Association, which had been made possible through the generosity of Mrs. Emery, "whom you all know." The applause which went up from the boys rang true, and must have been pleasing to Mrs. Emery, who was one of the members of the Auxiliary in attendance.

Captain Welles then went on to say that he was not "it," but some one else was. He told of Mr. Andrews coming to him with a request for a room in Barracks C, where it would be possible to post notices for the advertisement of attractions at the Newport institution. The scheme looked good and a room was provided, with two tables and some chairs. The speaker said that a while after he was going through the barracks and found a large crowd gathered before a door. He asked the reason for the congestion and was informed that they were waiting for the room to open.

Interested in what would attract the boys in such numbers, he made it a point to pass that way when the room was open, and found that every place was occupied and others boys were waiting. This was a revelation to him as to the need of a place for the boys to do their writing. He looked at their previous accommodations, the library, and found that at the extreme only 82 could there find a place, and at the time there were between 1400 and 1600 boys on the Station. The accommodations were altogether too limited, because the boys have only certain periods when they can avail themselves of the opportunity.

One day Mr. Andrews, pointing across the island, remarked that "that building" would make a good place for the Association's work, and the idea was worked up. The building was moved across the fields to its present location and prepared for use. The furnishings then came from the Auxiliary. To Mr. Andrews and his young men, he said, belonged the credit of starting and making possible the naval branch, and to Mr. Andrews the speaker turned over the key to the front door.

Secretary Andrews said the Young Men's Christian Association represents the largest brotherhood known, an institution having 2000 buildings, 3000 officers, property amounting to $70,000,000, with an annual expenditure of $7,000,000 and three quarters of a million membership. The purpose of the organization is to serve. Captain Fullam, when in command of the Station, once remarked that it trained athletes for the fleet, and Captain Welles had said that from his observation of the ships the crews most interested in athletics make the best marksmen at target practice. The Association is working to make better men for the fleet, and it is the desire here to have the men turned out from Newport the best men.

He said he did not know just how to thank Captain Welles for making the branch possible, and hoped there would be a working hand in hand to turn out the best results. He extended thanks to all who had assisted in establishing the branch especially the officers and men of the Station for the Labor Day carnival, which has placed the so much needed $1000 in the Association treasury. It is a great work which the branch has before it, for the making of better men for the navy goes even farther, it makes better men for the nation, and the nation cannot help being better when these better men leave the service and go out into the various walks of life.

Secretary Andrews said he considered it a great privilege and a great responsibility which the Association assumes in accepting the accommodations for the branch, for it gives a direct opportunity to mould the men of the future navy and the nation. He hoped the charge given the workers would be well administered. Here he turned over the key to Secretary Ross, who has been in charge of the work at the Station.

Mr. Ross opened his remarks by speaking of his appreciation of the great responsibility in accepting the care of the building. He doubted if the field opened here for work were equalled anywhere, referring to the previous work of the Station and the impossibility of reaching the boys as

(Continued on Tenth Page.)

Navy Branch of the Newport Army and Navy Young Men's Christian Association at the Naval Training Station.

UNUSED SIDEWALK CROSSINGS.

Aldermen Differ from Street Commissioner as to Their Removal.

Also, Again Request Report on Work Already Ordered But Not Yet Done.

Though it was not in session long, the meeting of the Board of Aldermen Thursday evening was an interesting one, there being a variety of business and some new ideas coming up. In the absence of the mayor, Alderman Leddy presided and all the members were in attendance.

There was a proposition from Miss Bryer to have the courtway from Mary street alongside the new school continued on the old school lot, to give a rear entrance for the Andrew Bryer land, a proposition which seemed feasible and was referred to the committee on Clark school. The claim for damages by Mrs. George S. Slocum for her Green Street property came up. The street commissioner did not know anything about it. It seemed, however, to be a legitimate claim, and was referred to a committee. The small remains of the old tall fence on Aquidneck park received further condemnation, but the board did not need to act; that belongs to the Park Commission.

A new matter, that of removing sidewalk crossings no longer used, came up in connection with the Pelham Street walk. The street commissioner has refused to remove these unless the abutting owner pays the cost, and it seemed that this course is not exactly right under existing conditions. The street commissioner had again neglected to report on work which had not been done. The members of the board did not wish to press him too hard, but they are being importuned by citizens to know when work which has been ordered is to be done. He was again asked, this time officially, to make a report.

The heater in the Coggeshall school has been officially and legally sold. The city receives an advance of 52.5 per cent on the original bid, and the same man buys it.

The weekly pay rolls were approved for the following amounts: Streets and highways $2,085.40, police $1,057.43, fire department $589.24, salaries $310.17, firemen in theatres $36.

Bills of James J. Dugan for crushed stone, amounting to $1,664.98, were approved.

Mrs. Katie Lofblad was granted a transfer of victualling house license from Bellevue avenue to Franklin street.

Alderman Hughes reported on the application of Yick King Low, referred to him two weeks ago. The applicant had made the changes required in the premises, and he recommended that he have a license. It was granted.

A petition was received from Elizabeth H. Bryer, calling attention to the Andrew Bryer estate on Thames street, with no entrance for the rear land except from Thames street. She suggested that if the way to be laid out between the new Clark school were continued to the Bryer estate it would greatly benefit not only the estate but the city. She is ready to pay a fair price for the extension. It seemed to be a matter for the committee on that school, and it was referred to that committee to look into her 30, was accepted.

An invitation, with tickets, from Henry G. Riley, to attend the Hallowe'en dance at Masonic hall October 30, was accepted.

A communication was received from the street commissioner in regard to the claim for damages to her fence made by Mrs. George S. Slocum September 24. The commissioner said he knew nothing about the claim other than what she says herself, and cannot approve it. Alderman Hughes said the damage was reported to have been caused by a team in the employ of the city, carting cinders, backing into the gate. He understood that Mrs. Slocum had seent for the street commissioner, but had not seen him. She had repairs made and sent the bills to the city.

The city solicitor was called in. He said this claim is different from one on account of damage by the fire department. By law, the city has authority to pay such a claim, if legitimate, provided there is an appropriation from which the money can be taken. The city clerk said the sidewalk appropriation would be the one. Such is a legitimate claim, provided the city or its agents are responsible. It was questioned if the city or the sidewalk contractor was to blame. Finally it was referred to Alderman Hughes to investigate.

James H. Dunn was given a license for an athletic exhibition at Masonic hall November 3.

A petition was received from Ida Lawton, asking for a granolithic sidewalk on the east side of Broadway, from Cranston to Rhode Island avenues. Referred to the Representative Council.

Alderman Leddy said complaints had been made to him that behind the high fence on Golden Hill street at Aquidneck park nuisances are committed and a recommendation was made that the fence be cut down or a picket fence substituted. He had spoken to the chairman of the Park Commission about the matter. The board thought he had done the proper thing, as the Park Commission is in charge.

Alderman Hughes called attention to the new sidewalk on Pelham street. There were two driveways into the Cottrell property and the street commissioner does not propose to take these up, but will leave them there, making two pieces of paved and three sections of granolithic walk in front of this property. The driveways have not been used for years and will not be again used as driveways. He thought the Representative Council did not intend to have them remain, for it had provided for a walk from the Channing Church to Bellevue avenue. Alderman Leddy said that was the intention when the walk was asked for. Alderman Kelly asked how the curb is to be carried, if the crossings stand there is no curb, but the sidewalk will need a curb.

Alderman Kirby said similar conditions exist in other streets and the commissioner has refused to remove the driveways even when, as at the Taggart place on Bay View avenue, the estate has been so cut up that they can never be used again. Alderman Leddy said there is such a driveway on William street, and it comes opposite a door.

Alderman Kirby thought the city should remove such driveways and not look to the owner of the estate to do it. If the owner desired a driveway put in he would of course be expected to pay for it. It seemed to him much different in these cases, where the driveway is not desired. Finally the board dodged the curb question and called the attention of the street commissioner to the resolution of the Council on this sidewalk.

Alderman Hughes said he was sorry not to find a report from the street commissioner on unfinished work, as requested. He called attention to three streets in his ward which require attention or they may be the occasion of damage suits to the city soon. Frank street is in very bad condition, dangerous for horses; Prospect Hill street also requires attention. Then there is Cotton's court. Suppose it is a private way? Have not those who have paid taxes on that court for 45 or 50 years some rights? He said some crushed stone would do much for the court. The roadway is in such bad condition that teamers do not like to go on it.

Alderman Kelly said the street commissioner had reported to him that if he had enough steam rollers he could do much more work, but with the present number it would be impossible to do it all. Alderman Hughes said perhaps it would be possible that these streets would receive attention in time.

It was voted again to request the street commissioner for a list of the work ordered and not begun, with a report on the prospects of doing it.

Alderman Hughes and Kelly were appointed a committee on the fence at Almy pond, an item which had been forgotten at the last meeting.

Alderman Hughes reported that the committee on Coggeshall School addition had sold the old furnace to Welt Smith for $6.10 a ton, weighed at the city scales. It will be remembered that Mr. Smith informed the board that he had bought the furnace for $4 a ton and had sold it; he had paid $5 on account and taken away some parts. He was told to bring back the parts, and Mr. Hughes said he did so. He made good on selling the furnace by advancing his bid 52.5 per cent. The bids on the furnace were as follows: Welt Smith $6.10 a ton; M. T. Leary $5.10, Max Dannin $5, Joe Dannin $4.85, Morris Adler $2.60.

Alderman Hughes, for the committee on Coggeshall school, said he hoped to have the board inspect the building Monday, but the fire escape did not arrive until Thursday. All the work of construction is done except the fire escape and two blackboards. The furniture is not yet in.

After the meeting of the board the committee on Coggeshall school met, and after that the committee on moving the crusher had a meeting.

ORAN

REV. MARVIN S. STOCKING,
New pastor of the Thames Street Methodist Episcopal Church.

FURNITURE AT AUCTION,
Wednesday, October 28
AT ELEVEN O'CLOCK, A. M.
AT 15 BURNSIDE AVENUE
I will sell the furniture consisting of parlor set, dining room, chamber and kitchen furniture, carpets, mattresses, pictures, crockery, etc., etc., belonging to the late Captain James Egan. As the sale will take place on the large lawn, if stormy will be postponed to next fair day.
This is a nice lot of furniture in good condition.
FRED W. GREENE, Auctioneer.

THE NEWPORT JOURNAL
AND WEEKLY NEWS

PROVES A SUCCESS.

Presentation of Musical Comedy at the Opera House an Innovation.

Manager Miller's innovation of presenting a musical comedy in place of several acts of vaudeville in the bill at the Opera House proved a gratifying success. There was a large matinee audience and in the evening the house was filled to its full capacity, in boxes, parquet, balcony and gallery, and the gathering showed its appreciation of the change by hearty laughter and applause.

The program opened with a short comedy picture, "The Flirt"; then came the musical comedy, "The Trouble Makers," and last the Famous Players' film in four parts, "The Ring and the Man," featuring Bruce McRae in the leading role.

The comedy was presented by the following cast: Percy, Raymond Findley; Harold, George Barron; Babbling Bess, Lottie Burke; Ned Welby, Frank Ellis; Caroline Meek, Elma Delaro; Cynthia Snodgrass, Susie Kirwin; Barnaby Meek, Jimmy Evans; Pearl Peevish Devere, Maude Randall; the Village Girl, Elsie Worth.

There is plenty of good comedy, with Messrs. Findley and Barron and Miss Burke leading in this particular, and all the others in the cast doing their parts to the general satisfaction of the audience. The play is a hit at woman suffrage and the costumes of the leading suffragists were decidedly noticeable, Miss Delaro and Miss Kirwin being especially good. Messrs. Findley and Barron resembled very much the famous Ward and Vokes in the portrayal of the two tramps, while Mr. Evans as Barnaby Meek was particularly good in his acting and singing, his number, "Land of Dreams" being one of the best things musically in the comedy. Mr. Barron also had a good topical song, "When I looked back to see," Mr. Findley and Miss Evans an excellent musical number, as did also Mr. Ellis, while Miss Kirwin, although suffering from a severe cold, was good. The chorus was well drilled, danced well and made a hit in the song, "Jack o' Lanterns." Miss Kirwin formerly sang in the Baker Opera Company and Miss Delaro was with the Malley-Dennison Company two years ago.

The picture, "The Ring and the Man," like all of Mr. David Frohman's productions, was finely done and well acted.

Though the performance lasted nearly three hours, the audience remained until the end, well satisfied with the bill.

DRUGGISTS.

DOWNING BROTHERS,
Registered Pharmacists.
Particular attention paid to the accurate dispensing of Physicians' prescriptions and none but strictly pure drugs and chemicals used.
42-44 BROADWAY.

THREE-O-TWO DEODORIZER
A delicately prepared deodorizer for the toilet
CHARLES M. COLE,
PHARMACIST,
302 Thames Street,
Cor. Prospect Hill Street.

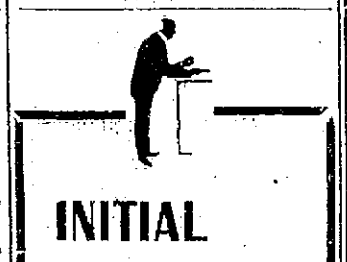

INITIAL WASH CLOTHS.
Large shipment just in.
All Letters in Stock
10c each,
3 for 25c.
SEE THEM IN OUR WINDOW.
THE
F. L. POWELL PHARMACY
Phone 103. 270 Thames St.
IT PAYS TO TRADE AT POWELL'S

IDA G. ST. CLAIR,
Public Stenographer and Typist.
Corner Bridge and Washington St.
OLIVER TYPEWRITER AGENCY
Telephone 2189-597.

NEW BOOKS.
DIARIES FOR 1915.
The Clarion.
How Germany Makes War.
Laughing Cavalier.
HART'S
202 Thames Street
Telephone 304.

Carr's List.
PELOUBET'S SELECT NOTES OF THE INTERNATIONAL LESSONS FOR 1915.
DELIA BLANCHFLOWER, by Mrs. Humphrey Ward.
HEROES OF EUROPEAN NATIONS.
HEROINES OF EUROPEAN HISTORY.
GERMANY AND ENGLAND.
DAILY NEWS BUILDING
Tel. 633.

BOYS' DELIGHT.
A good hard wood work bench with drawer containing all kinds of tools. Something new and pleasing for all the boys. All sizes for small and large.
The Peckham Co.
299-301 THAMES ST.

"MEET ME AT BARNEY'S."
You Must Hurry
If you would take advantage of our
19th Annual Sale
—OF—
Rented Pianos
This Sale Will Close Saturday, Oct. 24, at 9:30 P. M.
Barney's MUSIC STORE

DANCE BOXES.
A complete selection in leather and silver plated.
Price $2.25 to $10.85.
T. J. BIESEL JEWELER
190 THAMES ST.

JOHN J. KELLY,
Contractor and Builder.
Jobbing Promptly Attended to.
Tel. 1311.
Res. 42 Hammond Street.

THE NEWPORT JOURNAL
AND WEEKLY NEWS.
Is Especially Adapted for Mailing.